The Home Newspaper for 7,000 People

The Upland News.

Loyal Always to Upland, California

VOL. XXXIV. UPLAND, CALIFORNIA, FRIDAY, JANUARY 18, 1929.—8 PAGES. NO. 55.

COUNCIL BANS "U" TURN AT SECOND AND NINTH

BUYERS GET TWO UPLAND GROVES IN NEW DEALS TODAY

Elmer Mathews, Mrs. Brown Sell 10 Acres on Seventh St.

20 ACRES ARE INVOLVED

F. M. Andreas Buys Seventeenth Street Grove From H. J. Wilson

Two more Upland citrus groves have attracted the eyes of buyers and the sales involving 20 acres were announced today. S. W. McClintock of Claremont purchased the citrus grove of ten acres belonging to Elmer L. Matthews and Mrs. Jennie H. Brown at Seventh street and Mountain avenue.

A grove of similar acreage on Seventeenth street, belonging to H. J. Wilson, has been sold to F. M. Andreas.

Both groves are largely devoted to oranges, with some lemons trees. The deals were negotiated through the Upland Realty and Insurance company.

BOY SCOUT PLANS TO BE GIVEN OUT

Old Baldy Council Will Tell Public More About Its Work

The executive committee of Old Baldy council, Boy Scout organizations, met at Chaffey Wednesday night to conduct the routine business and to discuss plans for Boy Scout work. Special attention was given to formulating plans for placing the work of the Boy Scouts before the public on a more comprehensive scale. It was the opinion of the committeemen that through an educational campaign explaining in detail the work each individual Scout is required to do and the personal benefits he receives, greater interest would be aroused in the scout work.

The public, parents in particular, have a very good idea of Scout work in general, but many do not know of the details of the work and the many beneficial things the boys learn and therefore do not associate the work with their boys in a personal way. It is with this fact in view that the committeemen planned to place the work before the public in a more detailed way.

Attending the meeting last night were Glenn D. Smith, national Council representative; Mr. Aldreson, scout executive of Old Baldy council; A. E. Hackett, chairman of the Pomona district; Howard M. Shattuck, chairman of the Ontario district; and P. H. McQuillen, chairman of the Upland district. Old Baldy council includes Scout organizations in Pomona, San Dimas, Claremont, Upland, Ontario, Cucamonga, Fontana, Alta Loma, and Etiwanda.

Miss Stone Returns to Her Eastern Work

Miss Janet Stone, who for the last three weeks has been visiting her parents, Dr. and Mrs. R. H. Stone, 565 Euclid, left Tuesday on her return to Philadelphia, where she will resume her work as a member of the Presbyterian national board of directors of the educational department, she being in charge of young people's work in all Presbyterian churches in the United States.

Enroute to Philadelphia, Miss Stone will stop in San Francisco for a conference with church workers, and she will also hold conferences in Denver and Omaha.

Mrs. Ruth Osborn and Miss Elizabeth Pittman, of East Orange, N. J., who have been guests in the Stone home during Miss Stone's visit here, will remain for a time, leaving for the east on Jan. 31 by way of the Panama canal.

Pioneer Mother for Big Event Chosen

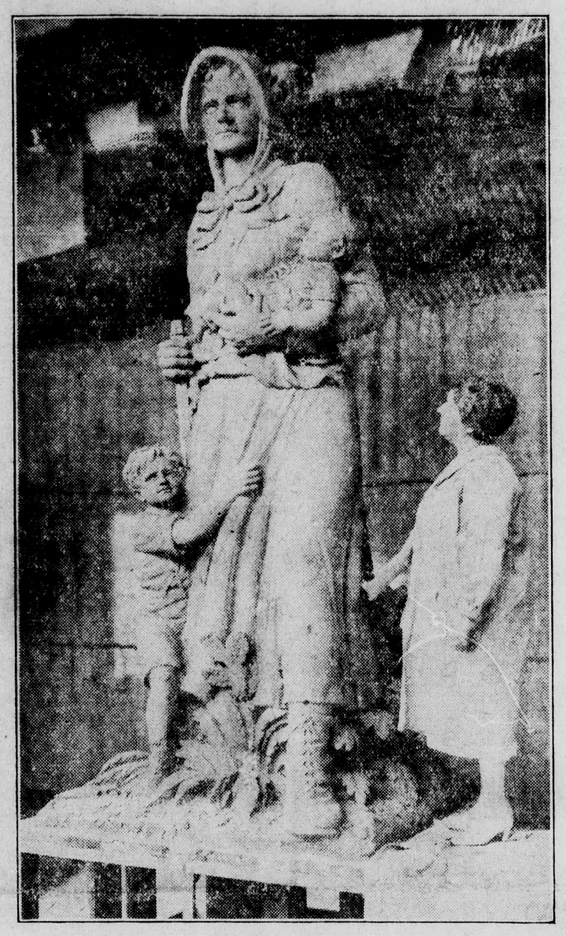

This Madonna of the Trails monument, which will be dedicated in Upland February 1, under the direction of the San Antonio and Los Serranos chapters of the D. A. R., will be unveiled by Mrs. C. E. Cook, of 212 South San Antonio avenue, Ontario. The monument will be located on Euclid avenue at Foothill boulevard. Announcement of the "Covered Wagon" mother was made officially today by Mrs. R. F. Lemon, regent of the San Antonio chapter.

Only Surviving Member of Caravan Is Selected

She was three years of age when the trip was made over the plains by covered wagon and ox team from Brighton, Washington county, Ia.

Her mother was the only woman in the party of 100 "covered wagon" pioneers.

This woman, Mrs. Caroline Emily Cook, is today the only person living who was a member of that party, and a search has failed to find any kin of those rugged pioneers.

So this woman has been selected as the "pioneer mother" to be honored in Upland at the dedication of the Madonna of the Trails monument February 1.

Official announcement of this honor being conferred upon Mrs. Cook, of 212 South San Antonio avenue, Ontario, was made today by Mrs. R. F. Lemon, Regent of the San Antonio chapter of the D. A. R.

Her place in the parade and pageant, starting and going through Upland preceding the dedication will be at the head. Her duty will be that of unveiling the statute, "Madonna of the Trails," which will be dedicated here by state and national D. A. R. chapters.

Eighty-one years of life that connects California's pioneer days to the present, has taken from Mrs. Cook much of her strength, but under the care of her twin daughters she is enjoying this "modern" period.

"She doesn't understand this 'new fangled age' and doesn't dance, but believes the younger generation has a good time and that the children of today are not 'doomed'," one of her daughters said.

Mrs. Cook, resting in a large rocker in their comfortable home, and rejoicing in the honor being conferred on her, laughed approvingly of the statement.

Her daughters are Mrs. Lily E. McCellen, teacher at the South Euclid school, Ontario, and Mrs. Laura B. Nolin.

Three generations will be represented on the float that carries the covered wagon pioneer mother through Upland. Her grandchildren include Audrey C. McCellen, Grove street school teacher, Ontario; Molly Anne McCellen, Ontario, and Mrs. F. W. Hilton, Saugus. Dixie Blynn Hilton, 3½ years of age, will be with her great grandmother on Upland's big day.

Eureka was the first California "gold rush" home of the honored woman, then the three-year-old pride of the rugged pioneer camp.

"My folks and others expected to find gold nuggets on top of the ground in California," the aged woman continued. "That is why they left Iowa.

"We saw many Indians, and we didn't know what minute they might attack us." She arranged a covering over her lap and gave a little cough. "We were lucky, though, and not one of the party was killed."

Her sister and family started, but relatives induced her to stay until "next year."

"She died soon afterwards and a year later we got a letter about her passing away," she added, then explained that the schooner trains were the only means of communication.

For more than an hour yesterday Mrs. Cook and her twin daughters and Mr. McCellen, and Molly Anne McCellen told of the pioneer days, of Mrs. Cook's marriage, of coming to Ontario 18 years ago, of never leaving the state and of their elation in being able to represent the pioneers at the D. A. R. dedication of the monument.

Her story of pioneer days will be told.

One of the stories was that of Mrs. Cook's mother fighting desperately against enraged pioneers to save the Ontario woman.

"That was only one of the fights. There were many more," she said.

Proposed Building Code Being Studied

Copies of this city's proposed uniform building code were distributed to city council members last night by Ted Combs, building inspector.

Question of adopting the measure will be before the group soon.

Highlights of Monument Event

Name of "Upland" and an announcement of the Madonna of the Trails monument dedication here February 1 will appear on 50 Pacific Electric cars commuting throughout the southland. In addition, 3000 posters and bills will be placed in Pacific Electric stations and in the passenger cars, urging people to attend the ceremonies here.

At least two airplanes will be in and over Upland on that day. The one overhead will drop flowers over the route of the parade through this city and on the D. A. R. roadmarker. The other one will be the final entry in the pageant, depicting the progress of transportation. Instead of going by its own force, it will be pulled by a car furnished by Charles E. Puckett, local Ford dealer.

Each day, Clair E. Kirk, secretary of the chamber of commerce, is advised of the progress being made by the road marker in its course to Upland via freight from St. Louis. Harry B. Harlow, manager of the O.-K. Exchange, is also checking up on the car bearing the valuable road marker. The statute is coming under a special human guard.

The Santa Fe railway company will have a float entered in the parade.

While the definite route for the parade and pageant has not been selected, the procession will form in Upland on "A" street, go north on Second avenue, through the Upland business district and turn on Euclid avenue at either Tenth or Eleventh streets.

Everyone will be able to hear the speech to be given by John Steven McGroarty and the other features of the program. The Ross Auto Electric shop will install its loudspeaking system, carrying the voices for several blocks.

Work of building the platform for the visiting officials and speakers will be started early next week, according to Mrs. R. F. Lemon, regent of the San Antonio chapter of the D. A. R.

35 Patients Day At S. A. Hospital

The San Antonio Community hospital board met in regular session Thursday night and transacted the usual routine business, and heard reports concerning the various phases of the work.

It is interesting to note that December was the biggest month as to numbers of patients that the hospital has ever had, the number of patients averaging 35 a day. The board last night acknowledged receipt of $500 from the woman's auxiliary of the hospital, the money being applied to reduce the indebtedness on the hospital. Much of this splendid sum was earned by the salvage shop, which the auxiliary conducts with much efficiency.

GRIER OUTLINES COUNTY'S WORK

Chairman of Supervisors Is Speaker at Meeting of Lions Club

Glimpses of county government, its huge road system and the problem of financially meeting all the demands were given by C. E. Grier, chairman of the county board of supervisors at the meeting of the Lions club in The Sycamores yesterday noon.

Opposed to bond issues, Mr. Grier said that the county board was doing all that was possible in running the government without placing a burden on the next generation.

He pointed out, however that the supervisors have control of only about 15 per cent of the budget, other expenditures being prescribed by charter or taken by bond issues.

Twenty years ago the tax rate for actual county government was approximately the same as it is now, the leader of the county governing body said. One question, proposed by Wiley W. Mather, president, as to salaries of county officials, led to the declaration by Mr. Grier that deputies in several of the departments are getting more pay than the chiefs, due to the limit fixed by the charter and to the necessity of paying certain figures to retain desired persons.

J. W. Mehl was chairman of the program and he stressed the point that "Upland is the home of the man, directing the county's governing body."

The club's fund for service work is somewhat enriched today due to fines levied by Mr. Mehl, when he learned that money was needed to carry on the club's community program.

W. J. Adsit Dies in East, Is Word

Word has been received here recently of the death of W. J. Adsit, who passed away on Dec. 30 after a brief illness at the home of his son, Charles Adsit, at Manawa, Wis. Mr. Adsit and his daughter, Grace Adsit, left Upland last August to make their home in the East. After a few weeks' visit in the Charles Adsit home, Miss Adsit continued her trip to Atlanta, Ga., where she is spending the winter with relatives.

Mr. Adsit and his daughter resided in Upland about 10 years and were well known here, having many friends who will regret to learn of Mr. Adsit's death.

Get Free Theater Tickets!

When does your birthday anniversary come?

Of course, the general public isn't so interested in that date, but The Upland News and the Granada theater are.

If it comes on either a Tuesday or Friday, The News will give you a present—a free ticket to the Granada theater.

Everyone likes a birthday present. The News and the Granada are taking this means to help you celebrate.

The first tickets will be given Friday—providing some men, women, or children in this community have a birthday then, and providing those persons sign the form printed on page four of this issue and send it or bring it to The News office by Thursday night. This form will appear in each issue of The Upland News. Those whose birthday occurs on either a Tuesday or Friday should send in the form, filled out, at least one day preceding their anniversary.

For example, if a person's birthday is on a Tuesday, he should get the form to The News office on Monday. The same plan applies to those whose birthday comes on Friday.

This includes everyone, no matter how old or how young you are—you will get one free ticket good for any Granada show within one week after your birthday.

The tickets will be given at The News office when called for by the eligible persons.

WALTONIANS HONOR 2 UPLAND MEN AS NEW GOALS SOUGHT

Vasbinder, Thompson Chosen For Three Offices at Annual Meeting

PROVIDE FOR WARDENS

Change in Deer Law, Protection of Beaches Aim of Sportsmen Group

David L. Vasbinder of Upland is today president of the Orange Belt council, Izaak Walton league, being elected at the annual meeting Wednesday night in the Davis cafe. A Redlands man, I. O. Burton, was elected vice-president. Leigh Thompson of Upland was re-elected secretary-treasurer.

Provision of fire wardens for the federal forestry service during the dry season was voted, in accordance with the forest service offer to leave fishing streams open if patrolmen are furnished. The congressional appropriation falls short of providing this protection, and a closed forest reserve during the drier months would be necessary but for this action of the Izaak Walton league.

These patrolmen can fish while engaged in this voluntary fire warden work, and acceptance of the forest service proposition by the league means that their fishing trips will have to be so scheduled as to provide that there shall be no weeks in the dry season without such protection.

The council affirmed its vigorous stand for a change in the deer law.

(Continued on Page 4)

$25 License Fee Brings Protest in Long Petition

Protest against the levying of a $25 a month fee on a local auto wrecking yard was filed with the city council last night. An effort will be made to reach a compromise between those protesting against the concern and H. Nicholson, the owner. The protest was in the form of a petition bearing nearly 50 names.

Kenneth Allen and Mr. Nicholson were at last night's meeting.

20-30 Club Taking Steps to Sow Wild Flowers on Euclid

Three 20-30 club members appeared before the city council last night in the interests of beautifying Euclid avenue by the sowing of wild flower seeds. The club will sow one or two acres now or sponsor a drive to get all the avenue, north of Foothill boulevard, beautified.

Ted Combs was the spokesman. Lorraine Loch, president and Ed Thudium, past president, were the other delegates.

Mrs. Vermilye Is Superintendent of Redlands Hospital

Mrs. Caroline Vermilye, who for more than eight years was superintendent of the old San Antonio hospital and the San Antonio Community hospital, and who recently resigned, announced this morning that she has accepted a position as superintendent of the new Redlands Community hospital. The new hospital will not be opened until the first of March, but Mrs. Vermilye begins her work on Feb. 1, and will supervise the furnishing and final details of the new building.

Boys, Girls Even as to Numbers at Local Junior High

An even number of boys and girls, 98, are at the Upland junior high school.

And instead of the highest grade being the smallest as to number of pupils, it is the largest.

These unusual features of the school attendance were pointed out today by Harold Cook, principal. In the ninth grade are 74, the eighth has 62, and the seventh has 60.

Chief Sawyer Will Be Church Speaker

Recognizing the importance of the prohibition amendment anniversary now being celebrated, J. F. Sawyer, Upland chief of police, will make an address at the evening service Sunday at the First Methodist church. His subject will be "The War on Bootleg."

The evening service is to be in the nature of a victory service, and besides Chief Sawyer, Mrs. J. F. Haddow, president of the W. C. T. U., will also deliver an address on "Rejoice and Be Glad."

The public is cordially invited to the service.

Attorney Speaks In Club Tonight

BURON R. FITTS

District attorney of Los Angeles county, will be here tonight for the annual chamber of commerce meeting in the Upland Woman's club. His topic is a point arousing much speculation. Shortly after the banquet, which begins at 7 o'clock, he will be introduced by Harold C. Moore, a personal friend of the attorney.

300 WILL ATTEND CHAMBER BANQUET

District Attorney Fitts Heads Program in Woman's Club Tonight

More than 300 strong, residents of this city will unite tonight in the annual chamber of commerce meeting, hear an address by Buron Fitts, new district attorney of Los Angeles, elect a board of 12 directors, make plans for the future and pledge themselves to the work of building a better Upland.

P. H. McQuillen, this city's active civic leader and one of the first presidents of the chamber of commerce, will be the toastmaster. Promptly at 7 o'clock, he will begin the evening's program in the Upland Woman's club house.

Through the efforts of Floyd Atwood and Norman S. Lawson, a well-rounded program has been arranged. Burns Phillips, a KFI star, and the Chaffey orchestra, under the direction of Fred Wilding, Jr., will offer the musical numbers.

Glistening with items that represent much hard work and persistence, annual reports will be given by William Avery, president, and Clair Kirk, secretary.

Then will come Mr. Fitts' address. Harold C. Moore, a personal friend of the distinguished attorney, will introduce the speaker. Invocation will be delivered by Dr. Bert Foster, rector of St. Mark's Episcopal church.

Mr. and Mrs. William Black, temporarily residing in the house owned by Mrs. Gertrude Hall at Tenth street and Euclid avenue, are planning to [illegible] large home on Euclid near [illegible] street.

Sunday's [illegible] morning sermon is, thr[illegible] ographical error, schedule[illegible] m., in the church notices [illegible] seven. The sermon, "Insep[illegible] Love" will be preached at [illegible] lar morning service at 1[illegible] ck. Christian Endeavor [illegible] will be at seven o'clock i[illegible] ening, followed by song [illegible] at 7:45 o'clock and the [illegible] sermon.

TRAFFIC INCREASE BRINGS FIRST LAW OF ITS KIND HERE

Historic Step Is Ordered as Chief Sawyer Tells of Dangers

EFFECTIVE IMMEDIATELY

Signs Will Be Placed Telling of New Restriction at Main Intersection

"U" turns at the intersection of Second avenue and Ninth street went into history last night and today the police and street departments are devising signs to guide the motorists in this new improvement.

Chief of Police J. F. Sawyer was before the city council last night and suggested the move. After a little discussion Frank Buffington and P. H. McQuillen completed a motion that gives this city its first no "U" turn intersection.

The new improvement became effective at once.

PATRIOTIC GROUPS UNITE IN SERVICE

W. R. C. Installs Officers at Dinner Meeting With G. A. R.

Meeting for a dinner and joint installation ceremonies, members of the G. A. R. and the W. R. C. gathered Thursday noon at the American Legion hall in Ontario. Promptly at 12 o'clock a bountiful and very excellent dinner was served and very much enjoyed. Beginning at 1:30 the G. A. R. post installed the recently elected officers, the installing officer being Past Commander Swick of Pomona.

At the conclusion of the G. A. R. ceremonies, the W. R. C. installation of officers was held, with Mrs. Anna B. Stolte as installing officer.

Completing the afternoon's program, the new president gave a short address. Commander Alois Podrasnik spoke very interestingly on "Nationalism and Patriotism." Others who made brief talks were Comrades Bauldwin and Swick of Pomona, and Comrade Van Pelt of Ontario. The program concluded with all joining in singing "God Be With You Till We Meet Again."

The G. A. R. officers installed were: Alois Podrasnik, commander; H. S. Woods, senior vice-commander; Albert Earnest, junior vice-commander; E. M. Rankin, sergeant; Adam Yingse, chaplain; F. M. Anderson, officer of the day; George Tucker, officer of the guard; C. B. Van Pelt, adjutant and quartermaster.

The new W. R. C. officers installed were: Mrs. Myrtle Martin, president; Almeda Hawthorne, senior vice-president; Elizabeth Taylor, junior vice-president; Mrs. Dreager, chaplain; Iva Marr, secretary; Mary Walick, treasurer; Hattie Martin, conductor; Salome Gaither, assistant conductor; Maude Bennett, guard; Rosie Burt, assistant guard; Mary Holmes, patriotic instructor; Mable Alter, press correspondent; color-bearers, Flora Perry, Jennie Phipps, Emma Lageshulte and Elenore Paister.

Basement Library May Be Remodeled

Plans to remodel the basement of the public library for use as a children's department were intimated at the city council meeting last night by Fred W. Williams.

He asked, and the request was granted, that the city remove the sprinkling system from near the windows so that the lower walls could be kept in better condition.

Mr. Williams, who represented the board, explained that the remodeling would be done later.

Receiving word of the serious illness of their father, F. B. Hendrix, at Cave Springs, Ark., Mr. and Mrs. Austin Bowles and son, Daniel; Mrs. Fred Harris and daughter, Helen, and Mrs. Harold Henderson left at 10 o'clock Thursday morning for Arkansas to be with their father.

The Upland News

Established in 1894
170 Second Avenue—Phone 29

Published Every Tuesday and Friday at Upland, California, by
RICHARD T. BALDWIN

Subscription Rate $2 Per Year

Entered at the Upland, California, postoffice as second class mail matter.

TODAY'S BIBLE TEXT

Great Feats—But they that wait upon the Lord shall renew their strength; they shall mount up with wings as eagles; they shall run, and not be weary; and they shall walk, and not faint.—Isa. 40:31.

Missing the Party

The News editor greatly regrets that attendance at the California Newspaper Publishers association convention makes it impossible for him to be at the Chamber of Commerce dinner this evening. We figure that it is the business of good citizens to back the chamber to the limit and hence feel guilty that we have to be out of town on the occasion of such a significant affair as tonight's function.

Upland is to be congratulated that it has such a representative Chamber of Commerce and that so many good men are willing to spend their time, money and energy in backing this remarkable organization. Just yesterday a well known citizen said to us, in speaking of the C. of C.: "Everyone is pulling together; we never had a better spirit of harmony." You can't stop a city that has such a spirit. "Keep your eye on Upland."

—O—

Transplanting the Scotch in Upland

We are not in the habit of writing editorials about people whom we go to see. If we did, folks would quit inviting us out. You can see the reason for that. We have to make an exception, however, in the case of Norman Lawson. We got so much satisfaction in a call at his Wilson avenue ranch home, "Quinta Montrose," this week that it seems fair to try to pass part of it on to our readers.

Mr. Lawson came to Upland from Scotland only nine years ago, but has become such an important part of this community that you would never realize it. When we asked him why he came to California he said it was because his father had come here to satisfy his life-long desire to live in this favored clime. After residing in other lands he was at last able to achieve this dream. How fine that was! The Lawsons live in a beautiful new home over which presides Mrs. Lawson, whom Norman brought here as his bride from the heath of Scotland a few years ago, a playmate of his earlier years. We like to hear of such true-blue romances. Wilson avenue is a newer part of Upland, but it is certain to develop consistently.

Two things entranced us at "Quinta Montrose": the wonderful view—valley to the south and majestic mountains to the north—and the regal crop of Navels on the trees of Norman's 15-acre orange grove (he has five acres of lemons as ballast).

The Lawson home is several hundred feet above Upland and the sweep of the valley is really sublime—if views make any appeal to you. Off to the east a whiff of white smoke indicated a passing train. The peace and content of the valley lay before us—a picture of beauty framed by distant mountains. Turning to the north, the snow-kissed mountains looked down at us in majesty and yet with a deep silence that overwhelmed us. We know now why folks say: "I love my mountains."

Walking among the orange trees with their tremendous load of golden fruit we could only wish that some of our "ain folk" back East could just drop down from an airplane and look at the glorious sight. Two thousand (that's a lot of anything) props hold up the weighted branches of the Navel trees. These oranges are large for this season—so uniformly large that you just have to look at them and gasp in wonder. You pick up a branch and hold up such a golden picture that you wish all the poor kids of all the slums of the big cities could troop in and fill up their dirty pockets. That is the way oranges on orange trees affect us.

Well, it was a refreshing hour we had at "Quinta Montrose." Valley, mountains, orange groves, home (with a fireplace going), flowers in mid-winter, a California sky overhead—what more could mortal man want? We almost wish that we had been born a rancher and not a newspaper man.

—O—

Cigarette Advertising

The Upland News sincerely believes in advertising. We think that the business institution—large or small—that consistently spends a reasonable budget for advertising gets returns for its money.

Because we believe in advertising we will not run in this newspaper cigarette advertising, even though it is very profitable. If we ran cigarette advertising and took the tobacco trust's money for it, we should be honest enough to hope that because of the advertising there would be an increased demand for these certain kind of cigarettes right here in Upland. Otherwise we should be taking money under false pretenses.

Our chief objection to cigarette smoking is that it is a vicious habit for young people, especially boys. Although the average adult smoker is selfish in his use of the weed, we have no particular objection to his smoking. We don't believe there is any moral issue involved in smoking. We think it is just an expensive, dirty and unnecessary habit for the average healthy man who is working under normal conditions. But for boys to smoke—that is a vastly different proposition. The evidence of every physician in the land and of every high school and college coach of any standing in the country is, that smoking injures the growing boy in a physical way, in addition to being an expensive habit that will chain him for life. We have gotten used to seeing men—and even women—smoke, but as much smoking as we have seen (and we spent several years in a college town) we can't to this day getting over feeling badly when we see a boy or young man smoking. Feeling as we do, this is why we can't take cigarette advertising, for we can't conscientiously help in any movement to encourage boys to smoke.

While on the point of cigarette advertising, we think that some of this tobacco trust advertising is the "bunk." It makes us smile.

The latest ads of the cigarette firms have been trying to make people believe that cigarette smoking is better for them than eating candy. Of all the "hokum" this is the limit. Richard S. Bond, noted writer, makes this argument look mighty foolish as he asks these questions:

"Did your first cigarette agree with you as well as your first nibble of candy? A piece of candy may weigh several times as much as a cigarette, but could you today smoke a cigarette for each piece of candy eaten by your candy-eating friend nearby? Do Marathon runners snatch a cigarette or a bar of candy when the race is half over? Did Commander Byrd take two and a half tons of candy with him on his last trip because it was injurious? Would Gertrude Ederle have gotten across the English Channel more rapidly if she had smoked a cigarette or two en route rather than sustaining her strength by eating sugar lumps? Would you suggest a cartoon of cigarettes upon each stenographer's desk, rather than the present box of bonbons? If candy is fattening, why isn't it possible for a few million of our living skeletons to become more prepossessing rather easily? If cigarettes are so desirable, why not start the baby in on them rather than waiting until he has gotten beyond our control?"

The Week in Nearby Southland Points

Covina—Local Odd Fellows have bought a corner lot and will spend $75,000 to erect a modern, fireproof building.

Azusa—Business and professional men will raise a fund of $10,000 to advertise this city. Big plans will be made for boosting the San Gabriel Valley.

Baldwin Park—The Al G. Barnes circus, a San Gabriel Valley institution, has been sold to a big eastern amusement corporation, and will be made a part of that big organization, according to the news story. California will be sorry to hear this news, as the Barnes circus had just become a national institution and is a big asset to the San Gabriel Valley.

Covina—A big game farm, to be established by the California Fish and Game Commission, to be located near Chino, and which will raise animals and birds for liberation in the government reservations, was the newest development in the state's plan to replenish the wild life of the Southern California mountains, as announced at the regular monthly meeting of the San Gabriel River chapter of the Izaak Walton League of America, held in Glendora Monday night.

Claremont—Construction work has been started on the third new building on the Scripps college campus. This will be a dormitory to cost $250,000.

Pomona—"I love Pomona. Some day I hope to live in Pomona." Those words were spoken by Governor C. C. Young of California last Monday morning during a brief conference in his office with three Pomona men who went to Sacramento for the opening of the new session of the legislature and to push projects in which this city is interested.

La Puente—Officials of the Richfield Oil company, which is promoting a wildcat drilling near La Puente, are quoted as being "not disappointed" by the indications shown by the well, which has reached a depth of 3,200 feet last week. From this it is inferred that looked-for conditions have been encountered and that the company will continue drilling to a much greater depth if necessary to prove the field. The drillers are coring in tar sand, and at the 3,200-foot level.

Other Editors' Ideas:

But Food Did It!

La Mesa Scout: A Detroit dispatch states that 30,000 additional employes will be taken into the Ford factories and work five days per week, the factories being operated by relays of six days a week. Thus the five-day week is demonstrated as practicable. Only a few years ago reactionary captains of industry said that business could not be done unless men worked twelve hours a day six days of the week. Then ten hours a day six days a week became the rule. Following that the number of hours was reduced to eight and at last the forty-four-hour week came. Now the Ford factories lead the way to a still further reduction of working hours. And it seems but a short while ago that the wise men said it couldn't be done.

Good Breeding

Hemet News: People of the last generation were taught to be ashamed of almost everything human. Good breeding consisted largely of polite hypocrisy. The atmosphere was sweet, but skeletons in closets were just as numerous as they are today.

Then along came the war, and while most of us wallowed in hypocrisy, the boys at the front were satiated with it, and on their return home demanded a new deal, political, religious, social and educational—and it is here. The lid has been lifted until it tilts the other way. Literature, pictures, news, presents the seamy side of life recently restricted to the Police Gazette.

We live by example and the example is set by an idle, non-productive element who have nothing else to do and crave sensation. It is nasty medicine but in time will effect its own cure by restoring the next generation to normalcy and decency. Good breeding will prevail.

Courtesy

Puente Journal: Courtesy is the one medium of exchange which is accepted at par by the best people of every country on the globe. It is sentiment cloaked in reasonable and business-like expression—the embellishment that adds tone and harmony to matter-of-fact routine—the oil which lubricates the machine of commercial good fellowship and promotes the smooth running of the many units in an organization.

Courtesy radiates a spirit of good feeling that we are not working entirely for what we get out of work in a material way—but for the pleasure of polite transaction and friendly association as well.

Chances For Mistakes

Claremont Courier: People sniff with disdain at the frequent errors in spelling and typographical arrangement of letters which frequently appear in newspapers. People would fail to sniff if they ever tried this job of proof-reading under pressure. Examine the possible errors in the simple word "hat." Hta, tha, aht, ath, tah. Besides these simple mistakes of transposition, the word may be frankly misspelled in as many ways as there are letters in the alphabet, multiplied by 15. Or the letters may be the wrong type, size or style. See how many transpositions you can work out of "ratiocinations." No less than 182. Multiply that by the number of letters there are in the alphabet and multiply that again by 15 and you will discover that there are more than sixty-six thousand ways of spelling the word. But only one way will be right!

TRAVELS IN SOUTH AMERICA

BY HENRY REESE, OF UPLAND

(Editor's note—This is the sixth installment of the "travelogues" being written for The Upland News by Henry Reese of this city. He and his mother recently returned from a trip that covered every country of that great land.)

Montevideo, Uruguay

An overnight jaunt down the Rio de la Plata brought us to Montevideo, the capital of Uruguay. This city is situated a short distance from the mouth of the river and on the north or opposite side from Buenos Aires. The name, Montevideo, is pronounced Mon-ta-vee-da-o, with the accent on the last "e."

Our first impression was that this city was cleaner than the others we had visited. This was especially true of the dock. The usual debris was missing.

The people here hold no superfluous love for North Americans. On the contrary they are very hostile. They are uncommunicative, rather surly. (It is very probable that the dislike the South American holds for the North American is merely jealousy).

The streets are well paved in Montevideo. The residence districts on the river-front beaches are very beautiful, as Montevideo is the summer resort of the rich people from the surrounding countries.

There is a building here of very unusual architecture. Instead of growing smaller toward the top, it suddenly widens, with towers protruding outward and upward from each of the four corners of the building, about four stories from the top.

If you are one who delights in spending money foolishly, go to Montevideo. Prices are high and interest of articles low. Jewelry is here, but with exhorbitant prices.

I missed the finest thing in Montevideo, the Capitol building, which, incidentally, is one of the finest existent.

Montevideo could well be excluded from the itinerary of a trip were it not for the interesting and beautiful buildings there.

Christian Science Lectures by Ross To Be Broadcast

Residents of Upland will have an opportunity to hear authorized Christian Science lectures over the radio by Peter V. Ross, C. S. B., of San Francisco, as follows:

Sunday afternoon, January 20, at 3 o'clock, broadcast over radio station KFWC (1200kc-249.9m) from the Y. M. C. A. auditorium, Pomona, for First Church of Christ, Scientist, of Pomona.

Tuesday, January 22, from 12:10 to 12:50 noon, broadcast over radio station KFI (640kc-468m), from Philharmonic auditorium, Los Angeles, for Ninth Church of Christ, Scientist of Los Angeles.

Mr. Ross is a member of the Board of Lectureship of The Mother Church, The First Church of Christ, Scientist, in Boston, Massachusetts.

very low rates to the east, south and north central

economy Santa Fe speed

Good February 1 to March 2-1929

New COACH and RECLINING CHAIR Service
Fred Harvey Meals

fare to
DENVER ..... $30.00 KANSAS CITY $40.00
FT. WORTH ..... 40.00 ST. LOUIS 47.50
MINNEAPOLIS ..... 50.00 CHICAGO 52.50
Equally Low to Many Other Points

TICKETS ON SALE NOW Inquire
Similar Fares westbound Mar. 15 to Apr. 30, 1929
Santa Fe Ticket Office and Travel Bureau
T. M. NICHOLS, Agent
Phone 102

MORRILL'S NEW STORE
215-217 East "A" Street—East End of the Ontario Hotel—Ontario
LAUNCHES BIG ANNUAL CLEARANCE SALE
DON'T BE SORRY WHEN IT IS TOO LATE

DAYTIME, EVENING DRESSES
UP-TO-THE-MINUTE MODES
BROWN, BEIGE, TANS, BLACK, WINE, GREEN, NEW BLUES, OTHERS

Flat Crepe or Canton with velvet in black or brown, dressy afternoon modes, sizes 14-46. Featuring velvet bows, rhinestone ornaments, tucks, flares, drapes. Very new and smart!

Collegiate Frocks in satin or crepe with flare skirts, fitted bodices. Sizes 14-20.

Tailored Dresses—In crepe, satin or Jersey; sizes 14-20 and 36-46. For school or office.

Dressy Satins—In all sizes, 14-20; 36-46.

$6.95

MEN -- BOYS

Lot of 47 HATS $5.95 Not all sizes, but this season's hats

Any New Style 35c ARROW SOFT COLLARS 17c 3 for 50c This is Just Half Price!

Interwoven SILK AND WOOL SOCKS 53c Beautiful New Patterns

Men's and Boys' WOOL BLAZERS and SWEATERS $2.98 Positively Regular $5 to $8

Regular $6.00 FLANNEL SHIRTS $2.95 Small Sizes Only

75c and 50c BOW TIES 27c 4 for $1.00

One Lot Silk BOYS' SOCKS 27c 4 for $1.00

Men's and Boys' $1.00 BELTS 73c ALL MUST GO!

MEN'S $10.00 FANCY FLANNEL PANTS $3.98 Medium and Dark Shades

MEN'S $10.00 and $12.00 FLANNEL PANTS $5.98 —Lay them away for next summer and save $5.00 or more.

MEN'S $4.00 and $4.50 CORDUROY PANTS $2.98 Boys' Sizes, $2.48

Regular $3.00 BOYS' KNICKERS 99c

UPLAND HOTEL
30 Rooms
CITY'S LEADING HOTEL
LOCATED ON EAST NINTH ST.
Rates $1.00 and Up
Special Rates by Week or Month
W. S. AVERY, Prop.

BUILD NOW
Pay For Your House in Monthly Payments Through Our Plan of Financing
IT WILL COST YOU NO MORE THAN RENT
Magnolia Mutual Building and Loan Assn.
D. E. PALMER, Secretary
272 9th Street Upland Phone 614

AUTOMOTIVE DIRECTORY

DETTWEILER AUTO TOP SHOP, 138 Second Ave, Telephone 476. Harness and Saddlery in connection.

ONTARIO AUTO WRECKERS, 115 S. Pleasant Avenue, Ontario. Parts for all cars, new and used. Automobile Glass. Phone 359.

COCHRAN AND NICHOLS, O. K. Garage, General Repairing, Brake Relining, Axle Aligning. 114 East A Street, Ontario. Phone 197.

UPLAND Business Directory

W. S. COFFIN TRANSFER AND FEED STORE
205 East A Street
Coal, Wood, Coke, Briquetts—Feed of All Kinds
Hay, Grain, Seeds and Fertilizer
Phone Orders Promptly Delivered Phone Upland 240

Lady Assistant Phone Ontario 248
RICHARDSON FUNERAL HOME
The Home of Service
SEDAN AMBULANCE
530 West A Street Ontario, Calif.

L. ADAMS' GROCERY
Fancy and Staple Groceries; Cured Meats, Gloves, Sundries, Tobacco and Fresh Vegetables
117 SECOND AVENUE—PHONE 132

UPLAND FEED AND FUEL CO.
152 Second Ave.
We carry a full line of SEEDS—Seeds that grow. Call on us for HAY, GRAIN, FERTILIZERS, FUEL and LIVE STOCK SUPPLIES.
PHONE 104—B. L. DECKER, Mgr.

EDWARDS' GARAGE
159 E. 10th St., Phone 203
Contract and hour work guaranteed. Washing and polishing and motor cleaning. Complete line of Pennsylvania Vacuum Cup Tires, including the new 20,000-mile guaranteed balloon
JACK R. EDWARDS, Prop.

COLBORN ELECTRIC CO.
Wiring Contractor, Motors, Fixtures and Appliances
Radios and Accessories
Phone 191 220 Second Ave.

J. P. SMITH—181 Second Avenue
Carries a full line of Cigars, Tobaccos and Smokers' Paraphernalia—Jewelry and Magazines—an excellent line for gifts.

FRED DRAPER
General Insurance
Phone 5 201 First Avenue

Phone 171 356 East 10th Street
THE UNION ICE COMPANY
Ice Service Station

J. B. DRAPER COMPANY
Member of Funeral Service Bureau of America
Upland Phone 5 AMBULANCE SERVICE Ontario Phone 7

Draperies We Guarantee a Better Job Rugs
ONTARIO WINDOW SHADE AND LINOLEUM CO.
I. KELMAN, Proprietor
Phone 711—421 North Euclid Avenue, Ontario, Cal.

500 MEMBERS IS CHAMBER OF COMMERCE 1929 GOAL

DRIVE FOR UNITED COMMUNITY TO BE LAUNCHED TONIGHT

Added Strength Is Sought as Program Outlined For New Year

Five hundred members of the chamber of commerce during 1929 is the goal set preceding the annual meeting of the organization in the Upland Woman's club house tonight.

This item appears in the budget for the new year. Getting off to a better start than ever, indications point to a successful realization of the mark.

The 1928 membership was the largest for years. While the 1928 membership holds over until later in the year, a drive will be launched at the meeting tonight for the new members.

Budget for the new year indicates what is planned. Clair E. Kirk, secretary-treasurer, will submit his annual financial report tonight, and will follow this up with the 1929 budge.

SUMMARY OF THE TREASURER'S REPORT

Receipts	
Cash on hand, 2-9-28	$ 772.34
358 Memberships	1,790.00
Orange Show and Exhibit sale	230.00
Monument fund	120.00
City of Upland	500.00
Tournament of Roses 1929 Football ticket sale	189.00
Miscl. receipts	14.50
Total	$3,615.84
Expenditures	
Postage	$ 37.98
Riding Academy rent	500.00
Salaries	275.00
Supplies	10.90
Printing	62.25
Telephone, Telegraph	16.73
Advertising	423.09
Xmas Tree Lights	24.00
Football Tickets	189.50
Miscl. Expense	56.25
Cash on hand 1-10-29	2,020.14
Total	$3,616.84

Respectfully submitted,
C. E. KIRK, Treasurer.

Beulah College At A Glance

Final examinations for the first semester have been the all-absorbing topic around the college for the past three days.

Registration for the new semester will occur next Monday, Jan. 21. Over 60 students are expected to enroll.

The freshmen had a special chapel service Tuesday morning when they marched in a body to their places proudly wearing their class colors. Miss Frances Linkey played the march and they were led by their class advisor, Paul Engle. Opening devotions were led by Miss Mattie Lutz. The class president, Abner Haldeman, of Kansas, had charge of the program and called upon Abel Haldeman who gave a short address on the "Life of Christ". A male quartet sang and the Misses Miriam Cassel and Lucille Engle sang a duet. The exercises closed with the class song.

Roy Stevens, head of the voice department, presented two of his students, Miss Ellen Gramm and Albert Coper, who sang in chapel Wednesday morning.

A memorial service was held Monday morning, Jan. 14, in memory of Bishop H. P. Steigwald, who was for 27 years head of the Missionary work of the Brethren in Christ church in Africa. Two returned missionaries, Mrs. H. J. Frey and Mrs. Naomi Lady, spoke of the life and work of Bishop Steigwald and president C. C. Burkholder gave a memorial address.

A number of young people had a most interesting trip to the night Mission at Los Angeles Friday night and assisted in the evening service. Mr. Steckley had the service in charge and Rev. N. T. Franklin delivered a sermon. Two of the college girls, Leoda Smith and Fanna Golns, sang a duet which was enthusiastically received.

Retarding the spark too far is often the cause of overheating the motor, according to the service repartment of the National Automobile Club.

YEAR BRIGHT ONE FOR EPISCOPALIANS

St. Mark's Church Hears Reports of Growth at the Annual Meeting

The annual Parish meeting in connection with St. Mark's church was held on Tuesday evning in the Parish House. The members sat down to dinner at 6:30. The dinner was served by the young people of the Parish under the direction of the Ladies' Guild and consisted of pickled ham, succatash, scolloped potatoes, carrots, plum pudding and all the etcetras.

After dinner the business meeting was opened by the rector with the regular prayers and the delivery of his annual address which gave a short summary of the leading happenings in the Episcopal church at home and abroad and closed with reference to those who had passed away during the year 1928 and a call to every member of the Parish to take an intellegent and loyal interest in the spiritual advance of the cause of Christ's Kingdom.

The several reports were read and each showed an increase in the finances and no branch of the work told of a balance on the wrong side of the ledger. We do not look for a surplus, we are grateful for a balance of accounts. Someday we may have a surplus and then we will find good use for it, the rector said.

The reports of the secretary and treasurers of the guilds were very interesting and encouraging showing a year of real progress and activity.

The Rectory fund is the most wonderful part of the work. At the annual meeting we asked pledges for the twelve months ahead to meet the monthly payments to the Building and Loan association and in less than fifteen minutes these pledges are made by individuals pledging a full month or part of a month and these pledges are loyally kept. Before long the rector hopes to ask one united offering to clear off the balance and he has faith the sum needed will be forthcoming.

The election of officers was as follows: For trustees and vestrymen, G. A. Hanson, L. A. Weller, H. S. Campbell, W. S. Avery, Glenn D. Smith, H. H. Shattuck, Dr. A. J. Colgan, Judge O. N. Hilton. After the Parish meeting a special meeting of the vestry was held to organize and the officers who served last year were reelected. The Parish meeting authorized the rector to appoint the representatives to the Diocesan convention and also the delegates to the Deanery of San Bernardino.

Votes of thanks and sympathy were passed and the meeting closed with the singing of the Doxology and the Benediction.

Delegates to the Diocesan convention to be held in Los Angeles, January 30-31: G. A. Hanson, L. A. Weller, W. S. Avery, Glenn D. Smith and Dr. A. J. Colgan. Delegates to the Deanery Convocation: G. A. Hanson, W. S. Avery, Dr. A. J.Colgan, Mrs. H. H. Shattuck and Mrs. W. W. Phipps.

"Pageant of States" Is Suggested As Euclid Ave. Event

Editor D. D. McDonald in a recent editorial in the Ontario Herald gave considerable space to an explanation of an excellent idea advanced by W. E. Benton, of Ontario with reference to the proposed annual event which would make the famous Euclid avenue even more famous. Mr. Benton's plan included only Ontario, but as Editor McDonald suggests, could easily be worked out by both Ontario and Upland.

The plan suggested was that the various state societies, of which there are many, in California, be interested in the holding of a "Pageant of States" with Euclid avenue, throughout its length as the setting and including a grand parade. Entries in the parade could represent the industries and resources of the different states and in this way much rivalry could be developed between the states in their displays.

Mr. McDonald made an important addition to Mr. Benton's plan by suggesting a "harvest home" festival to be held at the same time, the center of the avenue being used for displays of the numerous local industrial and agricultural products. There are many features in the plan that might easily be worked out to make the Pageant of States an annual event.

The Romans decorated their houses with evergreens on New Year's day.

Hospital Notes

Judson Robertson of Claremont, who has been a patient in the San Antonio Community hospital receiving medical care, was discharged and returned to his home Monday.

Robert Weiss, Second avenue, has been admitted to the hospital for medical treatment.

Miss Elizabeth Chapin returned to her home in Ontario Wednesday.

Miss Ruth Crane, daughter of Judge and Mrs. Geo. R. Crane, who underwent a major operation Jan. 12, is making good recovery.

The patients at the hospital now are grateful for a generous supply of oranges sent by Miss Jane Chandler, Wilson street.

The automobile has been extensively adopted by the Chinese government for the purpose of moving its troops, according to a report received by the National Automobile Club.

Pomona College Grid Player Dies of Auto Injuries

POMONA, Jan. 17. — Edward Hansen, 21, star tackle on last year's varsity football team at Pomona college, died Monday of complications resulting from injuries received in an automobile accident last November.

Hansen and Clarence Bishop, another outstanding player on the team, were injured when their car crashed into another machine while the two youths were en route to Banning for a pre-Thanksgiving visit with relatives. Bishop recovered from his injuries and both youths were suspended from the team.

ADJUST THROTTLE

Adjust the throttle lever on your car so that the engine will turn over slowly when the lever is in completely closed position. An adjustment screw is usually located at the carburetor.

STATE PICNICS

BUCKEYES CALLED TO REUNION

Under the auspices of the Federation of Ohio State societies all who ever lived in Ohio are invited to meet for the great picnic reunion, all day Saturday, January 26, 1929 in Sycamore Grove Park, Los Angeles. Come as early as possible and spend the day with friends. There will be county registers and headquarters so all can find the old neighbors even with twenty thousand present.

While Ole Seebus, cook on the Norwegian freighter Songa, was cutting a cabbage for dinner in Montreal, he found inbedded in it a Canadian soldier's identification disc,No. 88852. The war record office at Ottawa shows this number was issued to Joseph Latuer, of Pittsburgh, Pa., who enlisted in April, 1918.

Many Orange Trains Leaving San Berdoo For Eastern Points

With the movement of California's greatest orange crop reaching its peak, the Santa Fe and Union Pacific railways are handling the heaviest perishable freight shipments of years.

From all districts the loading of oranges has been heavy and the average daily shipments are between 400 and 500 cars, which means that eight or nine solid trains of fruit are being operated out of San Bernardino to eastern market centers daily. In addition, "pick up" trains are operated through the citrus fruit districts to collect the cars for assembling into trains in the San Bernardino yards. The Santa Fe one night recently handled nearly 250 cars.

Michigan, with 44, has more automobile factories than any other state, according to the National Automobile Club.

Chaffey Tossers Smother Berdoo Five, 30-11, Friday

Displaying a fast passing and shooting attack, the Chaffey Tigers completely smothered the Bernardino Cardinals, 31 to 11, in a Citrus Belt league opener played on the Chaffey court Friday. The San Bernardino sophomore five also lost to the Chaffey sophs, 20 to 18.

The Chaffey five completely out classed the San Bernardino boys in every department of the game, and looked more like a college five than a high school aggregation. With the exception of one man, they were all over six feet in height, which gave them a decided advantage in passing.

At half time the score was 22 to 5 in the Chaffey quintet's favor.Ghormley and Meek proved to be the Tigers' greatest offensive threats. They scored 19 points. Ghormley accounted for eight while Meek tallied 11, Cronk, Dean and Terry also turned in good games for Chaffey.

There are 139 blacksmiths in New York City.

PIGGLY WIGGLY

MOTHERS...

Send the children to Piggly Wiggly

HERE, you can be sure they will receive prompt and courteous treatment. Our boys are eager to please the little folks, to show them how to find what they are sent for, and to make shopping an interesting game. And correct change will be returned to you in a small sealed envelope especially provided for that purpose.

SPECIAL VALUES!

Friday, Jan. 18th to Thursday, Jan. 24th, Inclusive

CORNED BEEF	Armour's, 12-oz. Tin	19c
Top o' the Mornin'	2 Cans	27c
SPAGHETTI	Beech-Nut, 17-oz. Can	10c
SNOWDRIFT	1-lb. Can 25c; 2-lb. Can 47c; 4 lbs.	89c
WALNUTS	Large Budded Per lb.	29c

SNOWFLAKE SODA CRACKERS 1-lb. Package 15c

SPECIAL DEAL! 1—1-oz. Bottle Luverne Vanilla or Lemon Flavoring FREE with 1—2-oz. Bottle Vanilla at 27c

FRUIT and VEGETABLE DEPT.

FRIDAY AND SATURDAY ONLY AT PIGGLY WIGGLY FRUIT STANDS

GRAPEFRUIT (Loose Imperial Seedless	9 FOR 25c
BURBANK POTATOES (Stockton)	14 LBS 25c
ROME BEAUTY APPLES (Extra Fancy Pack)	4 LBS 25c
PARSNIPS	4 LBS 15c

DOORS OPEN 9 A.M.

Fallis Bros.

"44th Semi - Annual Clearance"

SALE ENDS SATURDAY 9 P.M.

THE CLIMAX --- SALE ENDS TOMORROW

YOUR LAST OPPORTUNITY TO SAVE YOURSELF SOME MONEY—ON EXTRA BIG VALUES FOR THE LAST DAY OF OUR STORE-WIDE CLEARANCE

Don't Miss Our Big Sale of LADIES SHOES — Tomorrow $3.85

Tomorrow the Final Clearance Day—all SHOES Marked at Their Lowest Possible Prices. It will pay you to buy an extra pair at this Big Saving. Shoes taken from our regular lines—High Grade Shoes—not cheap shoes bought for a price—but Good Shoes that you'll be proud to wear, only $3.85!

GRAND CLEARAWAY SALE MEN'S CLOTHES

$22.75

REGULARLY UP TO $45.00

FINAL CLOSE OUT on All Short Lines - Tomorrow Last Day

Girls' and Boys' Play Suits. In Khaki 25c

LADIES' COATS $9.00 Have Been Selling Special at $10.00

GIRLS' WOOL DRESSES 8 to 14 Years. $12.50 Values. Last Day $5.00

BLUE CRANE SERVICE CHIFFON HOSE 95c

CHILDREN'S SHOES Values to $2.95; sizes 2½ to 8. Last Day 85c

CHILDREN'S COATS BOYS' AND GIRLS' Saturday Only ½ PRICE Second Floor

$2.50 LADIES GIRDLES $1.95 $2.50 Values All Draperies and Blankets at Special Prices

LADIES' COATS— With Beautiful Furs ½ PRICE

$14.95 CHALLIE DRESSES Each $9.50

MARSHALL FIELD & CO. SAMPLE LINE OF —PEWTER —POTTERY —GLASSWARE FROM ¼ TO ½ LESS THAN WHOLESALE

Extra Large Two-Tone BATH TOWELS 45c 3 FOR $1.25

1 Line at 25c

1 Line CHILDREN'S WOOLEN UNION SUITS Values to $2.50 50c

GIRLS' SHORTIE SOX 59c to $1.00 Values 25c

1 Line LADIES' SILK HOSE—Small and large sizes. Values to $1.65 50c

LADIES' WOOL AND SILK STOCKINGS Black and Tan. $1 Value; Saturday 79c

500 YARDS WASH GOODS—Values to 59c. Last Day 19c

MANHATTAN BED SHEETS A FIELD QUALITY SEAMLESS 81X90 90c 81X99 $1.00

81x99 WEARWELL SHEETS Limit of Two $1.39

72-INCH BLEACHED WEARWELL SHEETING Special Yard 35c

STOCKINGS FOR BOYS AND GIRLS Black or White Sizes to 10; pair 15c

ALL REMAINING REMNANTS ½ PRICE

48-INCH BEST GRADE OILCLOTH Yard 25c

$1.00 SILKS Also One Lot of WOOLENS

CHILDREN'S RED TOP RUBBER BOOTS Sizes 8 to 2 Per pair $1.95

COME PREPARED TO GET SOME EXTRA BIG VALUES TOMORROW

Notes of Society

County Board Meets At Woman's Clubhouse—

The San Bernardino County Board of Federated clubs held an unusually interesting session Tuesday at the Upland Woman's clubhouse. The meeting opened at 10 o'clock in the morning with Mrs. Geo. H. Bunnell, of Redlands, county president, in the chair. Routine business was transacted and the reports heard and discussed. At the concluson of the business session Mrs. George Wing, of Banning, district parliamentarian, conducted an hour's parliamentary drill, during which questions were freely asked and answered. Mrs. Wing is exceptionally well versed in parliamentary law and in a very concise and interesting way she explained the fundamentals of her subject and the various phases, a knowledge of which is most beneficial to club women.

At the noon hour a very enjoyable luncheon was served to 78 guests, the Upland club being hostess.

At the afternoon session the speaker was Mrs. Clara Bryant Heywood of Pasadena, state chairman of international relationship. Mrs. Heywood is deeply interested in international relations, especially in so far as they retard or promote world peace and her subject Tuesday was "International Relationship." Mrs. Heywood spent two years abroad, visiting the various European nations for the purpose of studying politicial and economic conditions and gaining first hand information concerning the attitude of the several nations, one toward another. She also spent considerable time at Geneva where she attended sessions of the League of Nations.

Completely capturing the imagination of her audience with her vivid descriptions and clear explanations, Mrs. Heywood told in interesting detail of the sessions of the league, giving a definite idea of the magnitude of its work and the operation of the diplomatic machinery. The entire address was received by the audience with the closest attention and the club women expressed deep appreciation for Mrs. Heywood's excellent talk.

In addition to the 78 guests served at the noon luncheon, a number of others came in for the afternoon session, there being fully 100 present. Representatives were present from various clubs,they being, besides Upland, the clubs in Ontario, Cucamonga, Rialto, Mountain View, Fontana, Colton, Redlands, San Bernardino and Lake Arrowhead.

* * *

Mrs. Swan Hostess At Club Reception—

Forgetting business for a while and turning happily to the more important matter of having a jolly good time, bearing in mind the wise old adage that "all work and no play makes Jack a dull boy," members of the Upland Business and Professional Woman's club gathered Tuesday evening for an informal reception to the recently received new members. The president, Mrs. Edna Swan, was hostess for the social event at the home of her mother, Mrs. G. B. West, 621 Laurel avenue. The home was very attractive in a clever arrangement of flowers in the club colors, purple, gold and green, the flowers used being deep lavender chrysanthemums, the purple Japanese trumpets, with green foliage, and other golden petaled flowers.

Because of the deferred meeting when the new members were to have been honored on Jan. 8, when the club members went to the Ontario meeting, the new members, of whom there are 18, were given special attention Tuesday night, and the meeting resulted in a jolly get-acquainted gathering. Mrs. Clair Kirk, a guest of the evening, very kindly favored the guests with several enjoyable readings and Mrs. Geo. L. Winter gave a splendid talk on club work with special reference to the duties of the club toward its members and of the members' duties toward the club, explaining the purposes and aims of the club and the benefits to be received from membership in the club.

By way of introducing the new members, each one was requested to rise and tell who she is—no reference as to who she hopes to be was required from the young ladies—and what she does, this usually being done in a humorous vein that caused much amusement.

A delicious plate luncheon was served and while thus pleasantly occupied someone started telling jokes and stories and soon the guests were deeply engrossed in telling and listening to stories, many causing gales of laughter, others being quite "spooky," and all very interesting, so interesting in fact that many of the guests remained until a late hour for "just one more story."

A very pretty feature of the evening was the recognition of Mrs. West's birthday. Mrs. Mark M. Bailey had previously discovered that by co-incidence the club social and Mrs. West's birthday came on the same date, so she baked a lovely birthday cake which was presented to Mrs. West, who, amid the congratulations of the guests, blew out the 16 candles and made the time-honored birthday wish.

Mrs. Swan's guests numbered about 35, and each and every one greatly enjoyed the evening.

Cucamonga Items

Many Attend Services

"Service Night" at the Cucamonga Community church Sunday evening attracted a large number, members of the Cucamonga Service Club attending in a body. With Mrs. Chas. Beckley organist, the program consisted of several club songs, "The Star Spangled Banner". Dale Richardson, song leader, "Little Brown Church in the Vale" and America the Beautiful". Anthem by the Young Peoples' choir, "Rejoice and Be Glad", Mrs. Chas. Shaffer, leader. Scripture reading, O. P. Whitney, "Why the Service Club" a short address by W. A. Buehler, president of the Service club. A duet, "Whispering Hope", by Mrs. Shaffer and Mrs. J. C. Powellson, and sermonette by the pastor, Rev. Donald Clarey, on "Service".

The Cucamonga club not only believe in "service", but make good; called upon now to represent their community and assist in the parade and pageant incident to the unveiling of the "Madonna of the Trails" at Upland, Feb. 1st, Judge James Sharp, well known for his ability along these lines, was appointed to look into the matter of an appropriate float or other exhibit that would fittingly depict local history at the time of the breaking of the old Santa Fe trail through Cucamonga.

At their last board meeting, directors of the Cucamonga Service Club, decided to duplicate the pre-Christmas dance at the Sycamores, which proved such a social success, in the near future.

Cucamonga Woman's Club

An interesting "Americanization" program will entertain members of the Cucamonga Woman's club at their regular session Friday afternoon of this week at the home of Mrs. J. H. Williams in Carnelian St., Mrs. Williams being assisted in entertaining by Mrs. L. J. Thomas.

Celebrate 71st Birthday

As an annual social affair looked forward to each season with lively interest by his friends, William Hallett, well known Cucamonga vineyardist, celebrated his 71st birthday last Thursday evening at his home in South Turner avenue, when he invited some dozen or more close friends to partake of one of his celebrated "clam chowder dinners". That every one was on hand for the event goes without saying, and the honoree was well remembered with a variety of handsome and useful gifts in memory of the occasion.

Entertain At Dinner

Mr. and Mrs. W. J. Kincaid were hostes at a delightful dinner party on Monday evening at their home in Hermosa avenue, when they entertained as their guests, their cousins, Mr .and Mrs. Clark Bennett, Mrs. Arthur S. Guthrie, sister of Mrs. Kincaid, all of San Bernardino, Mrs. Tom Kincaid, of Oakland, and the latter's brother and his wife, Mr. and Mrs. George Krause, who are touring California from Wyoming, visiting at this time in San Bernardino while on their return home.

Farewell Compliment To Visitors

As a farewell compliment honoring Mr .and Mrs. Glenn E. Morse, who were leaving the following Sunday for their home at Gillette, Wyo., Mr. and Mrs. Chas. B. Motsinger entertained with an attractive dinner party at the Red Hill Country Club last Friday evening, their guests on this occasion being the honorees, Mr. and Mrs. Glenn Morse, and Mr. and Mrs. W. E. Morse, Cucamonga, Mr. and Mrs. L. R. Parkin, Alta Loma, and Miss Harriet Wikoff, Cucamonga.

Oil Discovery Interests Alta Loma Man

LeRoy Parkin, well known Alta Loma realtor, has just received papers from his old home-town of Edgemont, So. Dakota, telling in detail of the recent oil strike south of that city and the resultant excitement of land owners in that locality. Mr. Parkin himself is wearing a pleased smile, as he has ranching interests just south of Edgemont 11 miles, besides property interests in the town. He states chances look good since the coming in of the discovery well flowing over 900 barrels, for future oil development in that territory. Mr. Parkins returned from Edgemont just two months ago, after a stay there of six weeks looking after his ranching and city interests.

Uplario Club Meets With Mrs. Van Dusen—

The Uplario club held a very happy session Wednesday with Mrs. H. C. VanDusen as hostess at her home, 635 First avenue. A pot-luck luncheon, which is always a friendly affair, was served at noon and the following hours were spent very pleasantly and profitably with embroidery work. Mrs. Van Dusen used for her table decorations dainty pink sweet peas and bachelor buttons, making a very pretty combination.

Guests of the club were Mrs. Melvin Miles, Ontario; Mrs. C. O. Mayberry and Mrs. Glenn H. Smith, both of Upland, and the members present beside Mrs. Van Dusen were: Mrs. A. M. Baker, Mrs. C. O. Deverts, Mrs. Jasper Dean, Mrs. C. K. Francisco, Mrs. L. N. Kirk, Mrs. Merrill, Mrs. J. L. Miner, and Mrs. A. D. Howard.

Days of Past Will Live Again When West End Pioneers Unite Here for Picnic on February 1st

Pioneers of the West End will live in days of the past when they meet here Friday, February 1 for a picnic.

Meeting of the early settlers has been arranged as a feature of the day when the Madonna of the Trails monument will be dedicated at Euclid avenue and Foothill boulevard.

At 10:30 o'clock, under the auspices of the San Bernardino society of California Pioneers, and with the assistance of the Upland Woman's club, all the "old timers" and pioneer residents will meet at Euclid avenue between Thirteenth and Fourteenth streets.

These pioneers will also have an entry in the parade and pageant, proceeding the dedicatory program.

Even though they have lived in San Bernardino for more than three score years and have been on Euclid avenue many times, John Brown, Jr., and Smith Haile, were in Upland for the first time this week arranging about the picnic and entry.

They could not explain why their paths had never brought them to this city before. Amazed at the size of this community, which was virtually unknown to them, the two pioneers highly congratulated Upland on securing the Madonna of the Trails monument and urged that every step be taken to put "Upland on the map."

Mr. Brown, who says he will drop the "Jr." off his name when he gets old, has lived in San Bernardino for 77 years. His postoffice box is No. 1 and he has had that number for nearly 50 years.

In San Bernardino Mr. Haile is known as the father of that city.

Waltonians Honor Two Upland Men

(Continued from Page 1)

which, as it now stands, makes unlawful the possession of venison five days after close of the deer season. The proposed new law, favored by sporting organizations and public officials, would provide for the official stamping of various parts of deer carcasses, which could then be placed in cold storage or otherwise be preserved.

An imbitious expansion program was outlined at the meeting and the council was pledged to work for inclusion of the beach area in the park lands set aside by the federal government, and in the areas to be provided for by the recent authorization of $6,000,000 of park bonds by the California electorate.

It is the hope of the league ultimately to have all of the Southern California beach area outside the cities included in the park reserve. Arguments advanced in favor of such action are the limited nature of this area, the fact that it would require no costly fire protection, and the law enforcement plea.

This latter argument is based on the proposition that federal park lands can be more easily guarded against smuggling, including rum running, than can privately owned beach lands.

The meeting was attended by about 40 men, representing the local "Old Baldy" chapter and chapters at San Bernardino, Redlands, Victor Valley, Beaumont, Banning, Colton, Riverside, San Gabriel Valley, Pasadena and Los Angeles.

Upland men present at the meeting were D. L. Vasbinder, Leigh Thompson, C. E. Kirk and Perry O. Long.

Evening Bridge Club Meets At The Sycamores—

Mr. and Mrs. H. O. Blohm were the hospitable hosts for the Evening Bridge Club Wednesday night, entertaining the members very pleasantly at The Sycamores. Floral decorations were used very effectively, the favored flowers being dainty sweetpeas and Scotch heather, which combined very prettily. A delicious dinner was served at 7 o'clock, at the conclusion of which the guests gathered at the card tables and enjoyed a pleasant evening of bridge.

When the scores were compared at the close of the games it was found Mrs. William Springer had won fihst prize and Mrs. O. P. Brady the consolation. For the men's prizes W. H. Flowers scored first and William Springer, low.

Those sharing the pleasure of the evening with the hosts, Mr. and Mrs. Blohm, were, Mr. and Mrs. William Springer,Mr. and Mrs. V. H. Wilson, Mr. and Mrs. O. P. Brady, Mr. and Mrs. J. F. Sawyer, Mr. and Mrs. R. B. Bordwell, Mr. and Mrs. W. H. Flowers and Dr. and Mrs. Claude P. Mengle, club guests.

PARTING OF THE TURF

Boston Transcript: "This is the time of the year," said the commuter, "when I like to get out and dig up the ground."

"So do I," returned Mr. Foozler. "That's the reason I'm trying to play golf."

Herbert D. Ewer Services Saturday

Funeral services for Herbert Dawson Ewer, who died Monday, Jan. 14, will be held Saturday afternoon at 2 o'clock at the home of his cousin, Miss Flora Morley, 321 First avenue. The services will be conducted by Herbert Griffiths, of Los Angeles and interment will take place in Bellevue cemetery with J. B. Draper in charge.

Council Seeks to Avoid Tree Cutting

No trees will be cut down at the site of the Madonna of the Trails monument, but instead they will be closely trimmed.

This was decided at the city council meeting last night as a means to save the trees on the famous highway.

A. W. Burt Looking For Park Attendant

Search is to be instituted by A. W. Burt for a man and wife who will reside near the San Antonio Heights park and supervise the park and operate the concessions according to authorization given him Thursday afternoon at a meeting held in the city council hall. F. C. Buffington, of the board, stated the park at present is being badly abused, the electric light globes have been stolen and other property mutilated. It is the purpose of the board to secure a man and wife who will be efficient in the management and protection of the park and the operation of the concessions.

The question of starting a lawn in the park was discussed, but no decision was reached, pending further information concerning the project.

IS YOUR BIRTHDAY TUESDAY?

If so, fill this out and get it to The Upland News office by Monday night.

In honor of the day, The Upland News will give you a free ticket to the Granada theater.

The feature at the Granada Tuesday is

"MOTHER KNOWS BEST"

A Wonderful Picture

Name .....

Address .....

This advertisement must be in The Upland News office by Monday night.

SPECIAL

ARMOUR AND FEDERAL MILK

7 CENTS

Tall Cans—While They Last

Limit, 2 to Customer

Buy One Can DRAINO For 25c and Get One Can DAWN CLEANSER FREE!

EXTRA SPECIAL

ONE POUND CHOCOLATE CREAMS

29 CENTS

We Carry Full Lines of FRUITS AND VEGETABLES Fresh Daily!

KLINDT'S GROCERY

THE HOME OF GOOD THINGS TO EAT

FREE DELIVERY TWICE DAILY

186 2nd Avenue Phone 237 Upland, Calif.

SPECIALS IN CORSET DEPARTMENT

Silk Crepe Gown $2.95
Silk Crepe Step-In $1.95
Silk Brassiers 59c
Corselettes $2.95
and
Wrap Arounds $2.95

Linen Handkerchiefs ½ Price

Sievers for Women's Apparel

135 East Second Street Pomona

THE DRUG SHOPPE

260 Second Avenue

Upland

for

TOASTED SANDWICHES

and

LIGHT LUNCHES

Brown Shoes for Men — Brown Shoes for Women

Here We Are!

Temporarily Located and Selling Good Shoes at

271 SECOND AVE.

While Our Building is Being Remodeled If you are in need of Shoes or Hosiery, it will pay you to drop in and see us here. We have many Special Bargains in broken size lots for any member of the family.

Brown make ★5★ 100% Leather

GOODBAN'S Brownbilt Shoe Store ★5★

271 Second Ave. Phone 117-J Upland, Calif.

HOME OF BA-BEY BEEF

We Cut Grain Fed Steers!

The Leading Market of Upland—Where You Get Quality and Service

We Lead—Others Follow!

SATURDAY SPECIALS

PIG PORK SHOULDERS Whole Per lb. 20c

SUGAR CURED BACON Whole Side ..... 27c Half Side ..... 29c Saturday Only

BONELESS SMOKED COTTAGE BUTTS—Per lb. 38c

THESE ARE CASH AND CARRY PRICES!

Henry, send your wife to SEGUIN'S—they have only Quality Meats that will please her!

SEGUIN & SON 220 East 9th St., Phone 126

FREE DELIVERY!

Junction Store

J. E. Wallin Euclid Aveue

LOOKING BACKWARD AND A GLANCE AT THE FUTURE

The contemplation of the year just past, which marks our first year in business at the Junction Store, gives us many reasons for a happy satisfaction—the many friends we have made and the thought that we have supplied a little different kind of grocery store, and that the number of our customers has constantly increased, which leads us to believe that our friendly personal interest in those who trade with us is appreciated.

It will be our endeavor in the coming year to increase the measure of satisfaction and whole-hearted co-operation insofar as it is possible for us to do so and to keep this store as it truly is, a "Neighborly Neighborhood Store."

To show our appreciation we are offering a quantity of some of our choicest merchandise at a very low figure and hope that our old customers and also the new ones will take full advantage of the opportunity to stock up the pantry shelves with good things to eat.

MR. AND MRS. J. E. WALLIN.

SNOWFLAKES 1-lb. boxes 17c
SNOWFLAKES 2-lb. boxes 34c
PEACHES— Sliced or halves No. 2½ cans ..... 2 FOR 33c
MILK—BORDEN'S Tall cans 9c
CALUMET BAKING POWDER—1-lb. cans 27c
GOLDEN AGE MACARONI, SPAGHETTI OR NOODLES New Double size packages 2 FOR 25c

IRIS PETITE CORN ..... 3 CANS 50c
IRIS SWEET PEAS ..... 3 CANS 57c
IRIS KRAUT No. 1's tall 10c
IRIS KRAUT No. 2½ cans ..... 2 FOR 25c
PALM OLIVE, MISSION BELL OR CREME OIL SOAP 3 BARS 20c

Junction Store - J. E. Wallin

2161 Euclid Avenue—Phone 379

Local News Briefs

Miss Leila Farmer, Third avenue, has been very ill for the last week and is not showing improvement.

Mrs. Lucy Jorgensen, 458 First avenue, is enjoying a visit from her daughter, Mrs. Thomas Walsh and little daughter, Marjorie Ann, of Fillmore.

Mr. and Mrs. H. A. Cooley and daughter, Jane, Miss Mildred Cooley and Mr. and Mrs. Ray Cromer enjoyed a trip Sunday to the Los Angeles playgrounds at Big Pines.

Posters issued by the Rober Babson institute which attract the attention of students and teach striking lessons are on display each day on the bulletin in the main hall of the junior high building.

According to an annoucement made yesterday by Mrs. Mary Foster, secretary, the regular meeting of the Woman's Auxiliary of the San Antonio community hospital will be held in the library of the hospital on Monday, Jan. 21, at 3 p. m.

Gus E. Pickett, who was called to Fort Worth, Tex., last week because of the serious illness of his mother, has telegraphed his wife that his mothed died Monday of pneumonia. Mr. Pickett reached his mother's bedside Saturday when she was able to talk with him. Mrs. Pickett had visited in Upland and had a number of friends here.

Mr. and Mrs. C. H. Kearns, of Fairfield, Iowa, were in Upland Wednesday to visit Mr. Kearns' uncle, W. C. Reynolds. They are in California to visit Mrs. Kearns' people in Los Angeles. Mr. Kearns said they left Iowa just a few days before the cold weather set in and he is hoping the extreme cold will be passed befcre they return.

Miss Louise Harris, of Ontario, held captain of girls' work at Chaffey; Miss Olive Shattuck, of Ontario, and Mrs. Ruth Osborn and Miss Elizabeth Pittman, of East Orange, N. J., who have been guests of Miss Janet Stone, left Thursday for a motor trip to Northern California. Going by the coast route, they will visit in San Francisco, and then go on to Yosemite for a brief stay. They expect to be away several days.

Mr. and Mrs. Andy A. Rae moved to 404½ Ninth avenue this week from their former residence on West 17th street.

Mrs. Thomas Logan of Ontario underwent an appendicitis operation this morning at San Antonio hospital here.

Mrs. Edna R. Swan of "Swannies' Shop" is spending today and tomorrow at the photographers' convention in Los Angeles.

Mrs. Martha Howe, of Tacoma, Wash., is a guest of her brother, George B. West, 621 Laurel avenue.

Mr. and Mrs. J. E. Wallin, 2137 Laurel avenue, have as their house guests this week Mr. and Mrs. Howard Wright of Turlock, Calif.

The East Side Circle, First Methodist Church, will hold a Food Sale Saturday from 10 a. m. to 4 p. m., at 230 East Ninth, near Danner's. 54t2

Mr. and Mrs. Geo. R. Cooley, Mrs. Gus Pickett, Mr. and Mrs. D. C. Anderson and family motored to Los Angeles Sunday afternoon to spend a few hours with relatives.

The first delivery of the new 1929 Chevrolet stx cylinder passenger car was made Tuesday by Wolfe & Couch, local Chevrolet dealers, the proud possessor of the new car being C. W. Hunt of the O. W. Frantz blacksmith shop.

We have room to supply a few more customers with Grade A Raw Milk. Our herd is 50% Jersey and the remainder Guernsey and Holstein. Our prices are: Qts. 15, 2 Qts. or more daily 14, Pts. 8. We produce a good clean milk. Call 710-W.—Red Hill Dairy. 53t4x

Mr. and Mrs. Richard T. Baldwin left last evening for Sacramento to attend the annual convention of the California Newspaper Publishers association. A special section of the Southern Pacific train, with nearly 150 newspaper people of Southern California aboard, left Los Angeles for the state capital. Tobias Larson, editor of The Claremont Courier, is president of the association and will appear on the program. The meet will close Saturday afternoon.

Burton Fitts tonight.

Rains were fine.

Navels moving fast.

Orange show coming.

News phone is No. 29.

Mr. and Mrs. Jay Rogers, 482 East Tenth street, are visiting Mrs. Rogers' sister at Sawtelle.

Earl Dority, who has been ill with influenza at his home on East Ninth street for three weeks, will be confined to his home for some weeks to come by after-effects of the disease.

Kenneth Hanson and family will move from Ontario next week to their new home now being completed on Euclid avenue, between Twelfth and Thirteenth streets. The new home is of stucco construction, English style.

Little Ellen Highsmith is recovering from scarlet fever at her home, Eleventh street and Second avenue. Dick, her brother, has returned to school after being absent a few days because of preventive anti-toxin treatment.

W. A. King, Ontario, is on six months' probation under a suspended sentence imposed yesterday by Justice George R. Crane for intoxication on the streets of Upland. He was shown leniency because of having a packing house job awaiting him.

Ted McLaren, who was dismissed from the San Antonio Community hospital a few days ago following an operation, is able to be out again and was greeting his friends on the street yesterday. He still has his head carefully bandaged.

William Morley arrived Thursday from Azoca, Neb., to attend the funeral of his cousin, Herbert Dawson Ewer, who had been in Upland about two months, coming from Ashland, Wis. Mr. Morley is at the home of his sister, Miss Flora Morley, 321 First avenue.

W. S. Coffin has contracted for 3500 more white single comb Leghorn chicks, which will double his flock on East Tenth street. A few weeks ago he embarked tentatively in this business because of inquiries for pullets in connection with his feed business. He will sell off his stock in the spring.

"If you need a good printing job the worst way have it done by Lake County Publishing Co.—Display ad in Mount Dora (Fla.) Herald.

John E. Brown, Noted Educator and Evangelist, Will Be Heard in Three Addresses Jan. 22nd

John E. Brown, noted evangelist-educator, will make three addresses in this district on Tuesday, Jan. 22. His first appearance will be at Chaffey high school in the morning. At noon he will address the Upland Rotary club at its luncheon meeting.

The principal address of the day will be delivered at 7:30 p. m. at Claremont in the Claremont church, Mr. Brown's subject being, "The Building of a Dream" a subject which he is well qualified to discuss, as all know who are familiar with the story of his extraordinary work in building up the John Brown schools, an industrial educational institution at Siloam Springs, Ark., where hundreds of boys and girls have been given the opportunity to gain an education and at the same time prepare themselves to meet the practical issues of life.

These three addresses are to take the place of the postponed meeting which was to have been held in November, but was cancelled because of the serious illness of Mr. Brown's mother. The public in general throughout the district is cordially invited to attend the Claremont meeting.

Attendance Records at Orange Show to Fall, Hays Predicts as Interest in Exposition Spreads

All attendance records in Orange Show history are likely to be broken by San Bernardino's nineteenth annual citrus classic, Dr. H. M. Hays, exposition president, predicts.

Last year more than 250,000 persons attended the show during its 10-day stand, and it would not be surprising if the 1929 edition of the citrus extravaganza were witnessed by at least 300,000 between Feb. 14 and 24, Dr. Hays declared.

One of the chief reasons for predicting the huge attendance increase is the unusual success of the publicity campaign this year. The Orange Show has always derived nation-wide publicity and plenty of it, but this year the exposition is attracting more attention than ever and the logical result would be swelled attendance, Dr. Hays pointed out.

More individual agencies are working on behalf of the Orange Show than ever before, and this also will contribute to the success of the classic. The state department of agriculture is outdoing itself in the way of providing an exhibit, and the citrus experiment station at Riverside is planning an entry much more comprehensive than ever before.

This is indication of the increased interest from within the orange industry, the show president stated. More emphasis is being placed this year on providing exhibits which will be of tangible benefit to the orange growers, as well as calling to the attention of the general public what the citrus industry means to the state.

There will be a greater number of industrial exhibits this year directly pertaining to the citrus industry. There will be several displays of improved type of orchard heaters, representing the results of scientific investigation of this important problem, and for the first time there will be a complete exhibit of an overhead irrigation system.

This latter display will be in operation, and will be one of the main features of the industrial division. Overhead irrigation is giving signs of coming to the fore, Orange Show officials point out, and the exhibit should be of vital interest to orange growers, packers and shippers.

All these factors will contribute to the success of the show, Dr. Hays asserted, and should be reflected in mounting attendance totals.

Dr. M. E. Hill Points Out the Urgent Need for New Buildings to Meet Growth at Chaffey

(By Dr. M. E. Hill in Chaffey Tatler-Thrasher)

The Chaffey institutions have shown such a growth that it will be necessary within a short time to erect additional buildings to meet our needs. Since the last bond issue was voted in 1920 we have been keeping up with our additional room needs each year by changing partitions and by "killing dead space" that was found by a careful study of our buildings. To illustrate, we are planning to develop a new agricultural laboratory in the basement of our science building now used for storage. This will be the last additional room we can secure in the science building; no further rooms are available in the liberal arts building; two new rooms may be obtained at the second floor entrance to the home economics building.

As we look into the future it seems best to map out the campus and show where future buildings will be erected. There should be a main artery north of our present auditorium extending to Fifth street. New buildings should face this new artery or they should face Euclid avenue.

The new buildings to be available for the next decade should be a junior college academic building containing adequate scientific laboratories, class rooms, and a college assembly hall; a library with a reading room to seat from 200 to 300 students; an auditorium to seat 2500; a commercial building making possible the expansion of the department of commerce; a women's gymnasium and a men's gymnasium with bleacher capacity of from 1200 to 2000; a school for the employed sufficient to accommodate from 800 to 1000 students; a new junior high school building at Fontana; and additional shop units. When the time comes to present these needs to the public I feel sure the community will make possible the erection of the buildings.

Aviator at 14 Is Record of Junior High School Student

Murky weather yesterday caused postponement of the initial flight of Dean R. Benton, 14, Upland boy, in his training course for commercial aviation. He was to have taken off from the Pomona field.

Dean, Upland junior high frosh, has for years been intensely interested in aerial navigation, and at the rather tender age of 12 years made his first air trip. To dissuade him, his father, W. E. Benton, told the lad that he could not make the flight unless he would earn the $5 passenger fee outside of his regular work of selling newspapers. This supposedly effective veto was in force only about 30 days, as the ambitious youth, with school duties and a paper route making claims upon his time, found enough spare moments to earn the coveted fee and made the first of his several air trips from Ontario field, with R. G. Vaughan at the controls.

The boy, whose terrestrial activities outside of school hours include working in an Ontario drug store and earning his "U" as quarterback on the Upland junior high eleven, lives at 1006 Tenth street, where his parents are endeavoring to persuade him to defer his aerial course until the summer vacation.

Mr. and Mrs. R. A. McKee, of Culver, Kan., were guests Wednesday and Thursday in the W. H. Froelick home on West Seventh. The McKees are spending several months with their son and his wife in Los Angeles. They and the Froelicks were friends when they all lived in Kansas.

"Is your daughter popular?" "Popular! Why, I can't park within three blocks of my house."—Iowa Frivol.

Claremont Man Rides in Parade at Rose Tourney

(From The Claremont Courier)

Eighteen pure blooded Arabian horses from the W. K. Kellogg horse ranch, just west of Pomona, were one of the most interesting sights of the Pasadena Rose Tournament. Jadaan, a prancing gray stallion, ridden by Rudolph Valentino in "The Son of the Sheik," led the entire parade. Arak, a beautiful sorrel mare, was ridden by Lyman P. Judson of Claremont. Under the flowing robes of the Arabian dress it is doubtful whether many of this vicinity recognized him.

About 50 Arabians of all ages live together in beautifully kept stalls atop a small hill on the Kellogg estate. The ones chosen to ride in the parade were being especially groomed last week for their public appearance. With tails and manes plaited, the gorgeous horses appeared to be preparing for a party. Shilla, Raida, Rifla, Arak, Rifda, Amham, Jadaan, Fasal Prince, Antez, Roseyn, Mizuel, Kilyah, Mabruk, Sedjur, Sotamm and Miss Moore's gelding were the horses to parade with the rose decked floats. Most of the Arabians are shades of brown, but some of them are magnificently marked grays.

Each one of these intelligent animals has a history both of pedigree and accomplishment. Nasik, the oldest in the stables, is 20 years old, with a long list of championships and blue ribbons to his credit. The tiniest baby is a long-legged 5-months-old whose mother is Arak, one of the brown beauties that appeared in the parade.

Besides the Arabians are about 60 or 70 thoroughbreds who live in another big stable nearer the Valley boulevard. These horses have their own quarters and neither group mingles with the other.

Near the summit of the highest hill is the large, inviting Spanish style home of Mr. Kellogg. His windows overlook all the little valley before him. From there he can keep an eye on both the big stables, the servants' houses and garages and the airport, christened "Rogers Airport," that lies lengthwise east and west in the valley bottom. Altogether there are about 400 acres in the estate. On this tract of land Mr. Kellogg has arranged many activities.

HUNGER STRIKE

A new automobile record was recently made. A guy drove from coast to coast without eating a single hot dog.—Judge.

The First National B of Upland

IF EVERYONE KNEW

If everyone knew the large saving of time and the great personal convenience a Checking Account affords even more would take advantage of the fact.

However, there are some who have not as yet gotten around to open such an account.

This message is for you and this bank is anxious to co-operate with you in every way possible.

Interesting Session of Woman's Club Tuesday—

The luncheon meeting of the Upland Woman's club will be held at the clubhouse Tuesday, the luncheon being at 12:30 with Mrs. John D. Howe and Mrs. Frank Holmes as hostesses. The luncheon speaker will be L. A. Desmond of San Bernardino, who will speak on "Inequalities of Our Property Laws."

At 2 p. m. the afternoon session will open with a program of music by Mrs. Cordelia Story Hutchinson. At 2:30 there will be an address on "Interesting World Gardens" by Capt. Dudley Corlette of Los Angeles. Captain Corlette, a world traveler and popular lecturer, is now associated with the botanical gardens near Hollywood.

* * *

"Greek Steamer Is Reported Singing."—Columbia (S. C.) Star.

"Steamer Singing Off Coast of Portugal, Is Wireless Report."—Salisburg (N. C.) paper.

Wallins Observe First Anniversary at Junction Store

Mr. and Mrs. J. E. Wallin are this week celebrating their first anniversary of owners of the Junction store on Euclid avenue. January 17 of last year they purchased the business from Jay Rodgers, coming here from Ontario, and previously from the southern part of the state.

Through their service and cordial friendship they have enjoyed an increasing business and look with optimism to the future.

WHEN CULTURE SPEAKS

With the refinement of the present musical finish and tonal nuisances, and with a techical proficiency which is required of the concert pianist of today.—Chicago Daily News.

After-Inventory Specials

Men's Golf Socks

All Wool
One Group at
95c

Hendan Lumberjacks
$6.50 Values
Special
$5.00

Just Arrived!
—A complete new showing of
Men's Neckwear
$1.00 $1.50 $2.00

Men's Heavy Wool Socks
Values to 75c
50c

Cling Snaps
and
Hump—De Long and Great Scott Hooks and Eyes

—Black only; mostly large size; regular 5c value.
Special
2c
6 Cards Assorted
10c

Men's Holeproof Hose
—In cordovan, dark gray and white.
$1.00 Values for
75c

Elastic Bow Ties
One Group
35c
3 for $1.00

Spring Wash Goods
Now on Display
—Printed Piques
—Printed Pamico
—Printed Linon
—Printed Suiting

J. ATWOOD CO.
Upland - - - - - - - - - - Cucamonga

Diamonds
Watches
Silverware
and Jewelry

WRIST WATCHES
FOUNTAIN PENS

Our Repair Department is always busy. All work neatly and satisfactorily executed.

A. L. PALIS,
Jeweler
Hamar Block, 289 2nd Ave.
Upland, Calif.

CARTOONS -- "Upland Folks" -- by The Commander

What I mean, He's Quick on the Draw ---
And from the text of the "Film" he must have been standing on One Leg when he drew it.

When the "Stork" Rings the Doorbell ---
Anywhere in this Friendly Community—Mac's Trusty Crew get their Heads together and Yodel a Lullaby.

That's Just Part of Our Service ---
For years we have registered the name, date, the parents' address, and other data, and presented the New Baby with a Handsome Baby Book—beautifully gotten up—in which all interesting information concerning the Most Important Baby in the world may be recorded—and which—we are frequently told—is Kept and cherished by the parents in trust for the Time when Baby is Grown Up and appreciative of such things.

It is our Pleasure—at the same time—to present a few other interesting articles that prove very useful—for everybody concerned.
—MAC SAYS SO!

What do you use—for the relief of COLDS ? ? GRIPPE ? ? "FLU" ? ?
The demand for MAC'S "RELEEF" is Heavy and continuous.

Vapure—the handy inhalant for clearing heads———Aspirin and Vick's Vapo-Rub, and other staples of the Family Medicine Chest. Even MAC'S COLDBUSTERS—the Busy Boys in the "Little Yellow Box"—are eagerly sought by admiring citizens.

People are Buying Diaries—seem dee-lighted with our nifty selections in Pocket Diaries and Handy Memoranda Books.

Ledgers, Journals, Cash Books, Time Books, and other Accounting Books and devices Plus the Timely and Helpful Advice of "Brother Clarence Fossett"—at your service.

Looks like a Sell Out for the Chamber of Commerce Banquet at the Woman's Club House—at 7 p. m. tonight.

If you expect to hear Buron Fitts tonight—dash around and grab a ticket—it may be too late now!

Cheerfully yours,

MAC THE MEDICINE MAN, Inc.
—and—
HIS TRUSTY CREW
A Friendly Drug Store in a Friendly Community
THE REXALL STORE
UPLAND, CAL.

WILLIAM AVERY ISSUES MESSAGE

Chamber of Commerce Head Tells of Work in Past and Future Hopes

As the chamber of commerce closed its fiscal year today, President William Avery looked back over the achievements and the plans for the future.

His report and annual message will be given officially tonight. His prepared statement, which will be presented in phinted form to those attending the annual meeting in the Upland Woman's club tonight follows:

A year in the chair will convince anybody, as it has me—that there is plenty of opportunity for unselfish service in Chamber of Commerce work.

It has been a keen pleasure to work with the Board of Directors. These men have given up much of their busy time and spared no effort to carry on this year's work to a successful conclusion. We owe them hearty thanks and three cheers. The old saying, "If there is something important to be done, give it to a busy man," has certainly proved itself with the men of our Board.

I want to thank the members for their financial and moral support during the past year, and urge each member to bring into the fold at least one new member for 1929.

Like the World's work—Chamber of Commerce activities are never finished. We never quite reach the horizon.

Upland is growing. More hands are needed to turn the wheels of progress. The co-operation of every citizen is needed to make a bigger and better Chamber of Commerce for 1929.

In closing, we convey our congratulations and best wishes to the new President and his Board.

Yours in the faith,
"BILL" AVERY.

HELPFUL SUGGESTION

"Willie," said the Sunday school teacher severly, "you shouldn't talk like that to your playmate. Had you ever thought of heaping coals of fire on his head?"

"Gee! No, ma'am, I hadn't but it's a peach of an idea."

THE END

"What!" exclaimed Mandy's mistress as she appeared at the home one day, after a prolonged absence, carrying a little black baby, "Another Carr?"

"Yessum,mistress—an' I done hopes dis here is de caboose."

YOU DON'T SAY.

"With all due deference, my boy, I really think our English custom at the telephone is better than saying 'Hello!' as you do."

"What do you say in England?"

"We say 'Are you there?' Then of course if you are not there, there is no use going on with the conversation."

SCENES FROM JOHN McGROARTY'S FAMOUS MISSION PLAY

Finest presentation of historic production in 18 years attracts throngs to beautiful new Mission Playhouse where synchronized organ accompainment is introduced for first time. Above scenes show (top) Richard Sterling as "Commandante" being 'cursed' out of the Mission by R. D. MacLean as Fray Junipero Serra. (left) The Commandante and his soldiers on steps of Old San Gabriel Mission (right) Juanita Vigare and Juan Zorraquinos, Featured Dancers in 'Tambourine Dance'. (below) Colorful Fiesta Scene in second act of Mission Play featuring Native Indian and Spanish dances.

Old Stories of Upland in New Type

(From the News Files)

FOURTEEN YEARS AGO

The large barn owned by Eli Linkey on West Ninth street, was destroyed by fire Monday night. A Warren-Detroit automobile and 50 chickens also were burned.

Mr. and Mrs. James Paulin gave a dinner Tuesday evening in honor of Mr. and Mrs. Harry Cavers, who were married on Saturday. Mrs. Cavers was formerly Miss Laura Harter.

Fred Wilding, who directed the Long Beach band at the San Diego Exposition opening, has returned to Upland.

Mr. and Mrs. C. T. McCulloch and sons, Herbert and Frank, and Miss Olive Brooks, motored to San Diego to attend the exposition. Miss Brooks remained to visit Miss Edna Bowen for a few days.

Owen Atwood and James Goodban took a little stroll last Sunday for their health. They walked to the end of Wood trail, returning straight down the fire trail to Alta Loma and then on home.

TEN YEARS AGO

Upland residents Sunday subscribed $800 toward the fund for relief of war sufferers in Armenia, Syria, Persia and the Holy Land.

Mrs. Fred Pettingell has purchased the Colonial theater from Ben Myers, Mr. Myers taking over Mrs. Pettingell's specialty shop in Ontario.

The first exclusive rabbit show to be held on the Pacific coast was opened in Los Angeles Wednesday.

Wilbert White, of the Sunshine Division, has returned from France, arriving here this week.

Mr. and Mrs. W. F. Naftel are enjoying their new Willys Six car and drove down to Long Beach Sunday.

The News has received a letter from Corp. Bradford Manker, Co. N., 23rd Engs., who is in Varennes-sur-Meuse, France. Corporal Manker says he is a constant reader of The Upland News.

Chaffey Sidelights

By Sally O'Brien

The students were delighted to hear Lowell Thomas, described in Who's Who as an author and lecturer, who spoke in assembly on Tuesday morning. Mr. Thomas is also a famous adventurer. He was a member of the crew which made the first "Around the World" flight. President Wilson sent him to Europe during the world war as chief of the civilian mission. Since the war he has written several books, among which are "With Lawrence in Arabia," "The First World Flight," "Beyond the Khyber Pass," and many others.

Skating Party

Members of the Commercial Club held a skating party Friday evening at Pickering Park. The girls prepared the lunch and the boys furnished the transportation.

Before the evening was over curious maneuvers were performed by those who could not keep their balance. All who went on the skating party said it was a success from the luncheon down to the surface of the slippery floor.

Board of Education

The Board of Education held its business meeting last Tuesday evening at 6:30 o'clock in the Chaffey Model Apartment. Those present were the members of the board and their wives. This is the first meeting which Dr. Weber, who takes the place of Mr. E. C. Harwood, who recently resigned his position, has attended.

The girls of Miss Graves' advanced foods class decorated the apartment, prepared and served the dinner.

After the dinner the members of the board adjourned to Dr. Hill's office, where they held their business meeting. The wives remained in the apartment, where they were entertained by Mrs. Huebner's violin choir.

Hygiene Visitor

Chaffey was very honored in having on her campus Mrs. Isobel Baker, national director of home hygiene for the American Red Cross at Washington, D. C. Mrs. Baker was here to inspect the project work of the students and the equipment of the home nursing and first-aid classes, as well as to gain information on the conducting of such classes.

Announcement is made that Rev. R. H. Gushee of Christ church, Episcopal, Ontario, has an invitation to preach at five mid-day services in Trinity church, New York. He will leave about Feb. 20 to accept the invitation.

Chamber Support Urged

P. H. McQuillen Points Out Need of United Effort in Pushing City Through Civic Organization

What is the chamber of commerce?

Why does it need support?

What can it do?

These questions are answered in statements appearing in a miniature newspaper at the session of the chamber of commerce annual meeting tonight. P. H. McQuillen, one of the most active civic leaders, urges greater co-operation and activity, in the chamber's organ.

The statement follows:

THE HUMAN ELEMENT

Bricks alone will not build a home, nor houses a city. By the same token memberships by themselves will not breathe the spirit of life into a Chamber of Commerce and make it vital with the aims, objects, hopes and aspirations of the citizens of a community.

Chamber Needs You

Your chamber of commerce needs your help—your membership—your thought, your ideas, your active participation in this necessary adjunct of community well being. It asks that you rededicate yourself to this service to the community. That you cheerfully serve when asked to represent the chamber on groups or committees by duly constituted officers of the organization—or on the board of directors if you are chosen.

Your salary and allowed traveling expenses will be the same as that of the president. As with the classic virtues—chamber of commerce work is its own reward, but the law of compensation still obtains—the wages of a job well done—is the ability of doing more and better work.

Upland is growing and going forward—the moving finger writes—what part will you have in its building ? ? ? ?

Chamber Is Center of Activity

Your chamber of commerce takes up the slack in fields not covered by municipal organization and other recognized civic enterprises.

It is, or should be, the clearing house of constructive ideas—the balance wheel of community endeavor, the safety valve of public opinion, the shock absorber of conflicting interests, the beacon light of future development, the forum of forward looking people.

Through war and peace, in adversity and prosperity, this body has carried on, heartened occasionally by encouragement and frequently damned by faint praise. Often it has been criticised justly by those who helped with time, thought and friendly suggestion and sometimes by those who did not contribute constructively to help settle the problems.

All honor to the men who have given generously of their time, energy and money that the organization might function; that our city might be properly represented at inter-city conclaves and conferences—that our city's interests might be safeguarded and that Upland might keep step with the forward looking, prosperity building municipalities of this wonder country—Southern California.

The five dollars annual dues is not a drop in the bucket as compared with dollars spent by the officers and committeemen who represent the chamber at home and afield.

CITY BRIEFS

Mrs. G. W. Ott, of Danner's bakery, made a business trip to San Bernardino Thursday.

Judge Jesse Olney of Adelanto was here Monday evening to attend the Izaak Walton league meeting.

Miss Lillian J. Williams and Miss Emily Paxson went to San Diego Monday to look after business affairs.

The January bridge luncheon of the Red Hill Country club will be at one o'clock next Tuesday afternoon.

Ralph Byers of La Mesa, former newspaper man of Michigan and Indiana, is assisting the editorial and advertising staff of The Upland News.

Mr. and Mrs. Walter Crosley and son, Donald, of Stockton, who have been visiting in the East, stopped in Upland while en route home to visit Mrs. Crosley's twin sister, Mrs. T. D. Maxwell, of Eighth avenue.

Many Upland groups and parties from other communities are planning for reservations at the regular dinner dance at the Red Hill Country club Saturday night, January 26. Sid Herzberg's orchestra has been engaged for the event.

Orange Show Gives Names of Winners in Poster Contest

SAN BERNARDINO. -- Announcement has just been made by the National Orange Show of the winners in the state wide poster contest, a competition among high school art students for the honor of producing the official poster for the Nineteenth National Orange show to be held in this city February 14-24.

The winner of the contest is Ethel M. Taylor of Van Nuys high school. Her poster was unanimously selected by the poster committee as best adapted to the show requirements. This poster will be reproduced in large numbers and will be sent out all over the country to advertise the forthcoming citrus classic. Of interest is the information that this is the second time that Miss Taylor has produced the prize winning poster.

Sidelights On Upland Schools

Russell D. Dysart presented the main entertainment feature at the assembly held yesterday. Accompanied by Eunice Dettweiller he played several selections on a flute.

Dr. Robert C. Stone, pastor of the Presbyterian church, delivered an inspirational address.

Tonight the eighth grade is having its annual party in the school cafeteria. Miss Elizabeth Griggs and Nellie Randall, class sponsors, will be in charge of the group. Entertainment will consist of a "Three-ring Circus", this production being by the losing team in a recent drive for subscriptions.

In the minds of the players an important clash on the basketball court will be held tonight. The Ninth grade boys will meet the Chaffey freshmen team at Chaffey. The Eighth grade boys were to have played Cucamonga yesterday, but due to a misunderstanding in dates the game was not held.

The Egyptian Excavation Society plans to dig near Luxor this season in search of tombs of the sacred bulls of Egypt.

Bill Says ---

Does Your Engine Knock?
Is It Slow in Starting?
When You Need It the Most, It May Balk

GET IT FIXED TODAY

That saying—"a stitch in time saves nine" applies to your motor the same as anything else.

Why put it off? At all times our charges are reasonable, but the sooner you have it done the less it will cost you.

WATERMAN'S GARAGE
Phone 116 Upland 132 Euclid Ave.

Six Ways You Gain
—when you ride the Big Red Cars

1 Low Cost
Commutation fares to Los Angeles are only slightly over 1¢ per mile. Recent reductions in all one way and round trip fares make them the *lowest in America*. Figure your saving here and on parking fees.

2 Added Leisure
Every time you ride, you win extra minutes to rest, read or study.

3 Less Nerve Strain
You avoid traffic and parking worries. You arrive rested, ready for the day's activities.

4 Pleasure for your family
When you ride the Red Cars, your family has the use of your automobile all day.

5 Safety
The motorman's whole job—the Pacific Electric's responsibility—is to get you safely to your destination.

6 Convenience
The Big Red Cars travel the *direct* route, mostly over private rights-of-way. Investigate the convenient schedules. Try the Red Cars the next time you go to Los Angeles.

Ask also about the popular new money-saving Passes for Sunday travel.

Pacific Electric Railway
Cleo E. Moser, Agent
Phone 12

All that is newest . . . in Style and Performance —*plus* the reliability that makes Buick *Supreme.*

COUPES . . . $1195 to $1875
SEDANS . . . $1220 to $2145
SPORT CARS . $1225 to $1550

These prices f. o. b. Buick Factory. Convenient terms can be arranged on the liberal G. M. A. C. Time Payment Plan.

The New
BUICK
ROBERT SCHWEITZER
Buick Sales and Service
317-319 West "A" St., Ontario Phone 600

WHEN BETTER AUTOMOBILES ARE BUILT . . . BUICK WILL BUILD THEM

BUY PLANT FOOD IN PROGRESSIVELY AVAILABLE FORM

A fertilizer which supplies the demands of your trees for nitrogen, phosphoric acid and potash is essential.

One which supplies these elements, properly balanced, is of even more value. And the one which supplies them in a progressively available form as well, is the one you should select.

Our Spring Brands include all these advantages. Now is a good time to apply

GAVIOTA FERTILIZER

Manufactured by
THE PACIFIC GUANO AND FERTILIZER CO.
Los Angeles

LEIGH THOMPSON, AGENT
Phone 439

To Be Able to Produce

Artistic Job Printing

In This Day and Age Requires:

—Men with new and modern ideas
—Types that express the new mode
—Paper Stocks to fit the job
—New, fast and modern presses
—An all-'round modern shop
—A Service that is careful and swift

You'll Find Them All at

The Upland News

Job Printing Department

LAND TO GET DE LUXE CARS

lor Car Equipment Will Soon Be Used on San Berdoo Division

hite-coated porters and in-lual seats arranged in par-ar fashion are two of the ures of the parlor type coach-which the Pacific Electric has ady put in operation be-n Los Angeles and the hes and which will later this be inaugurated on the San ardino line which passes ugh Upland.

ch car contains 39 seats, ly upholstered in combination her and two tone striped mo- Wilton rugs of fine quality r the entire floor, while silk es, dome lighting and lavatory ities lend other splendid fea-s to the new equipment. A on of the car, similarly fitted ughout, is set aside for smok-11 seats being provided.

th the parlor cars and new urbans are of the largest used in Pacific Electric ser-resembling to a great degree present 1,200 class operated e Long Beach and San Ber-ino service. They weigh ap-imately 110,000 pounds and equipped with four motors of horsepower each.

nding the servicing of the 11 interurbans, the three parlor will be made into trains with nt 1,200 class equipment and for handling passengers to from all coastwise, Honolulu Panama canal steamers ar-g at the harbor.

ll Shop Will Be 'eature at Granada Friday, Saturday

ttle Miss Bernice, as the petite Brilliante, owner of the Doll , will charm you with her tiful array of living dolls. In story, Mlle. Brilliant has met, ball, an Irish Duke and a ch count. They book seek her and, following her to her Doll , make ardent love, the Count ast threatening to kill the e. The heated rivalry, keen dy, and breath-taking sus-e of the story forms the basis fifty minutes of delightful y-making.

d the girls! You'll love them uaint, old-fashioned girls in hoop-skirt costumes. You'll be rised to see them change, on stage, from the flowing gowns esterday into the short jazz ers of today. Wait till you each one says "Mama" just a big French doll, and step soldierettes to the tune of the ade of the Wooden Soldiers."

d you enjoy "Lombardi Ltd.?" you'll enjoy the musical play, Doll Shop," as presented by ice and her Madcaps at the ada theater next Friday and rday, January 18 and 19.

conjunction with the screen ction featuring Farrell Mac-ld and Louise Fazenda, who d a big hit in "Cradle Snatch-again are seen together in y the Cop," directed by John and starring Macdonald.

e jovial Macdonald is cast as ppy-go-lucky New York pat-an. Miss Fazenda as Lena, a garden girl, meets Macdonald unich, follows him to Paris, eventually lands her man in York. "Riley the Cop" will hown at every performance, ding the special children's nee, Saturday afternoon.

RFECTING HIS DEFENSE

the Lincoln county picnic at land, the rollingpin throw-contest was won by Mrs. W. psall, who throw the rolling-37 feet. Mr. Upsall won the ard dash for married men.—ish paper.

UNANIMOUS!

e teacher of a rural school day received the following which might easily pass for example of conciseness in ng:

lease excuse Willie from l today. He caught a k."

Why Pay More?

When You Can Get the BEST

ubber Plates for $12.50
ridge Work for $5.00
xtractions for $1.00
leanings for $1.00
-Rays for $1.00
Examinati FREE
Pyorrh ssfully

FULL NTEE
DR. I GHT
one 103 nd Garey
Po lif.
OPE NGS

White Coats Urged for Traffic Officers

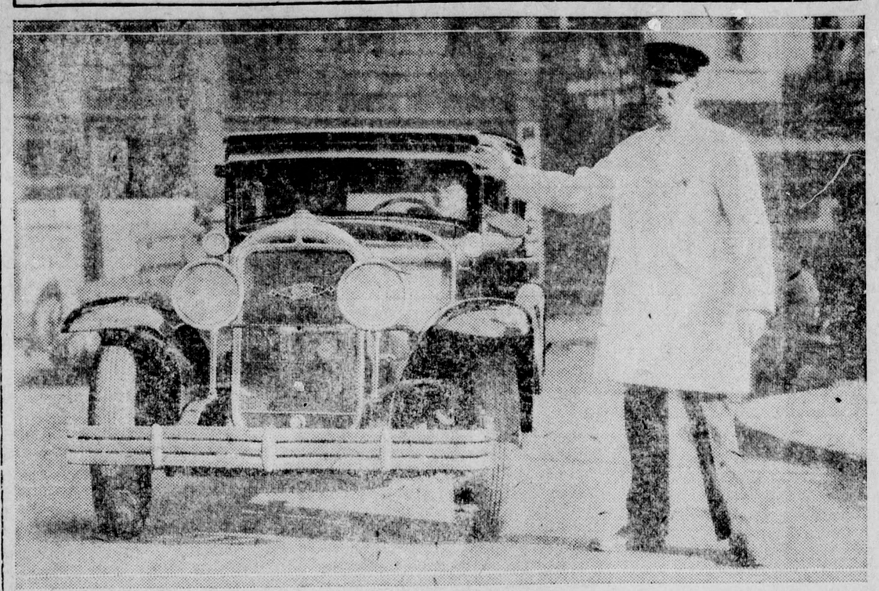

Due to loss of life and limb by traffic officers in cities all over the country during the past several months through inability of motorists to see the policemen on rainy nights, many Pacific Coast communities are now taking steps to equip traffic forces with white rubber raincoats to increase visibility during storms at night. Here Captain Charles Goff, with aid of a Silver Anniversary Buick, is demonstrating one of the new "safety" coats suggested for traffic officers in San Francisco.

Upland's Church Services

BETHANY UNION CHURCH
San Antonio Heights

Mrs. Bertha P. Stover of Claremont is to speak Sunday afternoon. Mrs. Stover is a retired missionary, who spent 38 years in South Africa. She and her husband went to Africa 46 years ago as pioneer missionaries, going into regions where no white person had ever been before. She will relate of her varied experiences.

The Junior-Intermediate Christian Endeavor meets at 9:15 in the morning.

Sunday school at 2:45 in the afternoon.

Divine worship at 4 o'clock.

Young People's meeting at 7:15 in the evening.

Everyone welcome!

UPLAND PRESBYTERIAN CHURCH
R. C. Stone, Pastor

The pastor is to speak at the morning church services next Sabbath on, "The State of Mind."

The School of Missions begins at the evening service. The service begins at 6:30 sharp. There will be a brief assembly after which the classes will meet. These will be held for 45 minutes The study is to be the African Continent, and there is no more interesting country for missionary study in this day. There will be three classes. Mrs. H. S. Bailey is to lead the Intermediate group. Mrs. Bertha B. Stover of Claremont, a former missionary in Africa, is to lead the young people's group. Mr. H. S. Bailey takes the adults. After the classes there will be pictures of Africa prepared by our Board of Foreign Missions. All friends are invited.

Dr. Robert J. Taylor of Pomona College is to lead the discussion at the prayer meeting hour on Wednesday evening. This assembly is to convene promptly at seven o'clock. Closes at eight. The work of the Sunday School is to be the subject of discussion this evening. All will be interested in this and every member of the church and congregation is invited. The set up for the Loyalty Crusade in our Sunday School is to be made at this time.

ST MARK'S CHURCH
Euclid Avenue and F Street
Rev. Bert Foster, D. D. Rector

Second Sunday after the Epiphany.

Sunday School in the Parish house 9:30.

Morning Prayer and Sermon 11:00.

All seats and books free and everybody welcome.

FIRST MENNONITE CHURCH
Lester Hostetler, Minister

Sunday School at 9:30 a. m.

Morning Worship 10:30 a. m. Sermon: "Inseparable Love." at 7 p. m.

Song service at 7:45. The pastor will speak on "The Temptation of Jesus" which will be the first of a series of Sunday evening addresses on "Crises in the Life of Christ".

The Parable of the Pharisee and the Publican will be the subject for discussion at the Wednesday evening meeting.

Chorus rehearsal every Monday evening at 7:30. A few more tenors are needed. The chorus has over 50 members and is rehearsing Gaul's "Holy City" to be given during the Easter season.

METHODIST EPISCOPAL CHURCH
James A. Stavely, Pastor

11 a. m.—Morning worship; sermon: "I Too Am God's Son." Music: Anthem, "Evening and Morning," Spicker; prelude, "Meditation," Capocci; offertory, "Arioso," Serey.

7:30 p. m.—Prohibition Amendment Anniversary. Service: Address, "Rejoice and Be Glad"; Mrs. J. F. Haddow, Pres. W. C. T. U.; "The War on Bootleg", J. F. Sawyer, chief of police; "The Next Move", James A. Stavely, pastor. Music, Anthem "Another Tomorrow", Thomas; Prelude, Erotik, Greig. Offertory, "Prelude", Chopin. Other services: 7:00 a. m. Morning Watch, leader, Miss Clark; 9:30 Church School, W. F. Naftel, superintendent; Junior high department. "The Need of Worship", leader, Evelyn Bailey, 6:30 p. m. Mrs. Stavely directs the "Ship of Good Will" to China. High School Department, 9:30 "World Friendship" leader, John Jellison; 6:30 "World Friendship Tour" by Miss Clark, leader, Evelyn Swoap; Young People's Department, 9:30 "Christ's Message to Youth", leader, Esther Anderson; 6:30 p. m. "Youth's Christ", leader, Wilson Gillingwaters.

BRETHERN IN CHRIST CHURCH
"Home of Beulah College"
B. M. Books, Minister

Bishop C. C. Burkholder will be in the pulpit Sunday at 11. He will also be in charge of the Baptismal service after the message. At 8:10 the minister will speak on "The Winning Prayer".

The Sunday School opens at 9:30. The classes of Bible Instruction are arranged for all ages.

Young People and Junior Leagues also Teacher Training all meet at 6:30.

Praise at 7:30.

Wednesday 7.30 is Inspiration hour. Early prayer hour at the church 6:30 Sunday monrning.

Chino worship at 2:30.

The church where a spiritual vision means a life of victory.

Yosemite in Autumn

Miss Viola McEwen, with her Silver Anniversary Buick coupe, pauses at Yosemite Falls to enjoy the varied coloring effects that are so prevalent in the California park this time of the year.

Cucamonga Items

Local Jottings

Mr. and Mrs. W. J. Kincaid were visitors to San Bernardino, motoring over on Saturday, and calling on their sister, Mrs. A. S. Guthrie.

Mrs. Chas. F. Thorpe has been spending several days this week with her daughter, Miss Constance Thorpe, in Pasadena.

Mr. and Mrs. Glenn Morse, with their three small children, who have been enjoying the winter months at the orange grove home of their parents, Mr. and Mrs. W. E. Morse, of Hellman avenue, left Monday morning by motor-car, accompanied by "Sonny" Forster, of Cucamonga, who was returing with them, for their home in Gillette, Wyo. Young Forster is planning to enter the cattle business in Wyoming, under Mr. Morse, with whom he has been ranching on the big cattle ranch of the Morses for the past two years.

C. F. Thorpe, of Alta Loma, has commenced construction of several mountain cabins on his lots at Big Bear Lake.

Mrs. A. L. Miller, accompanying Mrs. George Nash driving her big Packard, and Mrs. J. Norvell, all of South Pasadena, were in Cucamonga Monday morning while Mrs. Miller stopped at her orange grove on 8th street. The party were enroute to Riverside for luncheon at the Mission Inn.

Mr. and Mrs. Chas. Hughes and the latter's sister, Mrs. David Keyes, of Long Beach, were week-end guests at the home of Mr. and Mrs. W. J. Kincaid, in Hermosa avenue, Mrs. Hughes and Mrs. Keyes being sisters of Mrs. Kincaid.

Dinner Party Entertains

Motoring to Pomona Monday evening, Mr.and Mrs. George S. Foster, of Alta Loma, Mr. and Mrs. W. E. Morse and Mr. and Mrs. E. S. Bishop, Cucamonga, were guests at a smartly appointed dinner party at the home of Mr. and Mrs. Clyde E. Gates, in East Alvarado street. Early spring flowers in the pastel shades were employed in table ornamentation, and following the dinner hour, bridge was enjoyed thruout the evening with prize honors at the close being won by Mr. and Mrs. Foster.

Judge Sharp, who heads the Orange Show committee from the Service Club, has also the Cucamonga exhibit well under way for the National Orange Show in San Bernardino next month. As the theme for the Orange Show this year is classical Grecian, the Cucamonga display will be constructed along these lines, followed out as usual by Judge Sharp's own original and clever ideals.

Chamber of Commerce is Active in Many Fields

Close followers of the chamber of commerce are convinced that this civic organization is vital in the community, but so that others will become familiar with its activities, a list of achievements and a record of its work have been prepared by Clair E. Kirk, secretary.

Many of the daily tasks have not been listed by Mr. Kirk, and the following items comprise only the highlights and most interesting features of the year's program.

YOUR CHAMBER OF COMMERCE HAS—

Distributed 3,500 booklets and 500 air mail postcards containing descriptive literature on Upland.

Published articles in business and travel magazines.

Illustrated articles in metropolitan newspapers.

Furnished advertising material to information bureaus in Los Angeles, San Francisco and the railways.

Endeavored to keep out stock selling schemes and multiplication of retail business.

Endeavored to obtain an airport.

Supported all school activities.

Exhibited at the National Orange Show and the Long Beach Exposition.

Furnished employment thru free employment bureau.

Answered more than 1000 inquiries from home seekers and those wishing information concerning Upland.

Worked and is still working with the Santa Fe railroad on the opening of Second Avenue.

Chamber of Commerce Has Cooperated—

With the American Legion in getting out the vote.

With County Chamber of Commerce and Supervisors for better county advertising.

With Boulder Dam Association, to further water and power development for Southern California.

With the Chamber of Commerce of the United States on legislative matters pertaining to business affairs of the nation.

With California Development Association for state-wide matters of policy and publicity.

With the Pacific Electric in moving the passenger station from Euclid Avenue to Second Avenue.

With the Realty Board placing home seekers and renters.

With the American Legion in the grassing of the parking on Euclid Avenue.

With other organizations in putting over the Boys' and Girls' Work campaign.

With the San Antonio and Los Serranos chapters of the Daughters of the American Revolution in obtaining the Pioneer Mother Monument for Upland.

With the Upland Business Men's Association in putting over Upland Booster Week culminating with a mammoth free barbecue at San Antonio Park.

In fact, has contributed thought, study and help to all organized activities looking to the beautifying and bettering of Upland.

Aeronautical Carnival Is Suggested As Annual Event To Be Held on Euclid Ave.

The recent editorial suggestion in The Upland News that there is a splendid opportunity open to the people of Upland and Ontario to utilize the already famous Euclid avenue in establishing some original annual event that would be particularly expressive of the individuality of the two sister cities, such as the Orange Show is for San Bernardino and the Tournament of Roses for Pasadena, is receiving favorable response.

The first person to definitely offer a suggestion as to the nature of the proposed event is Mrs. J. Peuscher, 452 Campus avenue. Her plan is to hold a carnival on the avenue, with a great parade throughout its entire length, and to each year feature the presence of some national or international notable, such as Col. Chas. A. Lindbergh.

Any other suggestions that may be made will be gladly received.

PROFESSIONAL DIRECTORY

DENTISTS

DR. C. E. GREGG
Dentist
Phone Upland 130
279 Second Ave., Upland, Cal.

CHIROPRACTORS

O. A. THOMPSON
Chiropractor
Phone 18
Upland, California
Hours: 9 to 12—1 to 5

OPTOMETRISTS

G. B. WITMAN
Optometrist
226 Second Ave., Phone 453
Upland, Calif.

Board of Chaffey Girls' Organizations Meets Here Monday

Deviating from their usual custom of meeting at Chaffey, members of the board of directors of of the Chaffey Girl's organization met Monday afternoon at the home of Mrs. A. L. Weber, 824 Euclid avenue, in regular monthly business session, during which the usual routine of business was transacted and plans for the work discussed. The organization includes the various girls' activities such as Girl Scouts, Girl Reserves, Camp Fire Girls and Y. W. C. A. Mrs. Howard M. Shattuck is president, Miss Clara Bissell is secretary and Miss Louise Harris, field captain.

Miss Janet Stone, of Philadelphia, who spent the holidays here with her parents, Dr. and Mrs. R. C. Stone, and who was formerly connected with girls' work at Chaffey, stopped in at the meeting for a few minutes to meet her former co-workers. Another visitor was Miss Edith Hanson of Oakland, here visiting her parents, Mr. and Mrs. G. A. Hanson. Miss Hanson was the first secretary of girls' work at Chaffey.

There are 15 members on the board, representing all parts of the Chaffey district, the Upland representives being Mrs. Weber, Mrs. John D. Howe and Mrs. R. H. Henderson.

There was a young lady named Sue,
Who wanted to catch the two-two.
Said the trainmen. Don't hurry, or flurry or worry;
It's a minute or two to two-two."

"I lay my fortune at your feet. It isn't much of a fortune, but it will look large besides those tiny feet."

"Darling!"

WEST COAST JR. CIRCUIT
GRANADA
THEATRE BEAUTIFUL — THEATRE EUCLID & 6th St. — ONTARIOS BEST

TONIGHT AND TOMORROW

ON THE SCREEN
"Riley the Cop"
Featuring
J. FARRELL MACDONALD
LOUISE FAZENDA
DAVID ROLLINS
Also
OUR GANG COMEDY

ON THE STAGE
BERNICE AND HER MADCAPS
in a
MUSICAL COMEDY
"The Doll Shop"
New Songs—New Steps
Girls! Girls! Girls!

SUNDAY AND MONDAY
"SUBMARINE"
A MIGHTY DRAMA OF THE SEA
—Starring—
JACK HOLT
—with—
DOROTHY REVIER—RALPH GRAVES

Every Monday Nite—For Laff Sake
MANNY NATHAN
With ELTON REDD'S BLUE BLOWERS

Men — Have You Investigated This

Special O & O Event

SUITS AND OVERCOATS

TAKEN FROM OUR REGULAR STOCK

Many of these Suits are from Society Brand and Hickey Freeman Shops, where the accepted styles in Men's Clothing originate.

$15.00 Suits	$10.85	$25 Top Coats	$18.75
Suits to $25	$19.75	$30 Top Coats	$22.50
Suits to $35	$26.75	$35 Top Coats	$26.25
Suits to $45	$34.75	$40 Top Coats	$30.00
Suits to $55	$44.75	$45 Top Coats	$33.75
Suits to $65	$54.75	$50 Top Coats	$37.50
Suits to $75	$59.75	$65 Top Coats	$48.75

SHIRTS IN FOUR SPECIAL PRICE GROUPS

LOT ONE — Collar Attached SHIRTS —Light blues, greens, orchids, tans, self figured. 95c — 3 for $2.75

LOT TWO — Collar Attached SHIRTS —White, self-figured. Also a few colored numbers. $1.45 — 3 for $4.25

LOT THREE — Fancy Pattern Collar Attached SHIRTS —Colors: Green, lavender, tan and blue — Values to $3.50. $1.95

LOT FOUR — SHIRTS IMPORTED CLOTHS AND RAYONS Values to $5.00 $3.95 — BOYS' SHIRTS Values to $1.75 $1.15

GOLF HOSE

$1.00 Values	65c
$1.50 and $2.00 Values	85c
$2.50 and $3.00 Values	$1.85
$3.50 and $5.00 Values	$2.85

GOLF KNICKERS

$6.00 to $8.50 Values	$4.85
$9.00 to $12.00 Values	$5.85

SWEATERS

$2.55 and $3.95 Values	$1.85
$5.00 and $6.50 Values	$3.85
$7.50 and $8.50 Values	$4.85
$9.00 and $12 Values	$6.85

JOHN P. EVANS
STYLE HEADQUARTERS
Society Brand Clothes
POMONA

Junior High Building Will Be Formally Opened Feb. 8

PUBLIC ASKED TO VIEW STRUCTURE, ATTEND PROGRAM

Harold Cook Tells of Plans to Show Uplanders New Equipment

Upland's junior high school building will be formally opened to the public Friday night, February 8th.

Plans for this event were announced today by Harold Cook, principal of the school, who explained that the official inspection by the public had been delayed due to the failure of furnishings for the auditorium arriving until recently.

While the details for the opening have not been made, the program will include a short concert by the Chaffey Little Symphony orchestra under the direction of Fred Wilding, Jr., and a short speaking program.

The new cafeteria will get the limelight when light refreshments will be served.

All the rooms will be open for inspection and the public will be given a glimpse of this city's latest and largest educational institution.

New Bible Class To Meet Sunday

Merton Hill's Bible class issues a special call to each man in the community to meet with them in the junior high school auditorium at 9:45 o'clock Sunday morning. This class, which has made exceptional progress registered an attendance of more than 60 last Sunday and urges every man not a member of some other class to join this interdenominational class and help give to Upland the distinction of having the largest class in this part of California.

TRY IT

Science Teacher—Name some liquid that won't freeze.

Bright Pupil—Hot water.

First 1929 Rain Brings Season Total to Nearly Six Inche

Archie Moore Makes Musical Hit With Claremont Recital

Archie Moore of the Mechanical Arts department of Chaffey Union high school, who is bass soloist at Pilgrim Congregational chcurch, Pomona, was vocal artist at the season's first recital for the music section of the Woman's club at Claremont Tuesday. Miss Helen Johnson of North Pomona was accompanist.

Mr. Moore sang two groups of baritone solos.

The Pomona Progress-Bulletin said of the Upland singer: "Mr. Moore, whose voice is of great range and beauty, was most generous to the demands of the listeners, responding with 'The Question', by Arthur Melvin Taylor, and 'Gipsy Love Song,' from "The Fortune Teller." A baritone singer, he has all the qualities of a bass artist in his low tones and the appealing qualities of a lyric tenor in the upper range. The DeKoven song, from the opera 'Robin Hood,' and 'The House by the Side of the Road,'by Sam Walter Foss, and set to music by Clark, were beautifully presented."

Mr. Moore, with whom music is an avocation, is so much in demand that last night was his first evening off in two weeks.

City Calls Bids in Selling Three Parcels of Land

Before any city land is sold, bids will be received by the city council and action was started last night to advertise for bids on three parcels of land. The group had previously decided to sell the land but on the advice of Fred Wilson, acting city attorney, they decided to get bids.

Hot Air

"How is your room heated?"

"By hollering down and cussing at the janitor."—Drexerd.

MOUNTAINS WHITE FROM SNOW WHILE CITY GETS RAIN

Ranchers Rejoice as Storm Sends Timely Moisture Over Valley

With the mountain crests covered with abeautiful blanket of snow and the valley soaked with a general rain, ranchers are rejoicing over the almost inestimable benefit crops received from the storm which began about midnight, Tuesday and contiued until Wednesday night, with cloudy weather and occasional mists throughout Thursday and Frday. This was the first rain of 1929 and came on the same day of the month as did the only January rain in 1928. The rainfall of the present season is still considerably behind that of the previous season and the valley was becoming unusually dry, so that the rain was very welcome.

J. R. Johnston of Twenty-second street reported the rainfall for the storm, .86; season, 5.88; season year ago, 7.36.

Camp Baldy reported between three and four inches of snow Wednesday morning follow by flurries of snow and sleet Thursady, with the minimum temperature 29. Ice House Canyno had six or seven inches of snow Tuesday night and Wedesday morning, with a temperture of 28 degrees Thursday morning. Although at times the clouds hung heavily and prospects seemed bright for more snow or rain, neither has fallen in the mountain districts since Wednesday.

In the San Bernardino mountains the snowfall at Big Bear was seven inches while Lake Arrowhead reported 10 inches of snow and snow plows were being used on the mountain highways.

Motorist through Carbon canyon report two or three inches of snow, which was spoken of as somewhat of a novelty for that section.

Mrs. Manker Tells of Some Valuable Reading at Library

The following information concerning the current magazines and their outstanding articles is furnished by Mrs. F. H. Manker, librarian, for the convenience of the patrons of the Upland Public library:

"Lincoln the Lover," by W. F. Miner, in the Atlantic Monthly; "Twenty-five Years of Flight," by A. M. Jacobs, in St. Nicholas; "The Cost of Prosperity," by J. T. Adams, in Harper's; "The Man of Science," by E. M. Best, in Scribner's; "Justice by Formula," by J. Hallheimer, in Century, can all be found in the December magazines and are considered outstanding articles selected by a council of librarians recently. The articles above mentioned and the ones following may all be found in the public library: "The Meaning of the Kellogg Treaty," by H. C. Lodge, Harper's; "Some Successful Parents," by D. D. Bromley, in Good Housekeeping; "The Gutter, and Then What?" by G. Hicks, in Forum. Practically all the magazines mentioned may be carried home because the January numbers are now in.

Nelson's Bakery Sold to Mr. and Mrs. T. T. Lackey

Nelson's Bakery, 271 Second avenue, is today in the hands of new owners, the Nelsons having sold to Mr. and Mrs. T. T. Lackey, who took possession of their new property Thursday. Mr. and Mrs. Carl Nelson have operated the bakery for practically 15 years, and it is one of the well known places of business on Second avenue.

Mr. and Mrs. Lackey have just returned to Upland from Sawtelle, where they have been living. Previous to going to Sawtelle they had lived in Upland and are well known here.

Mr. and Mrs. Nelson have not yet announced their plans for the future, but it is understood they wul remain in Upland.

VITAL STATICTICS

Born—At the San Antonio Community hospital, Friday, Jan. 18, to the wife of Joe Madison, Pomona, a son.

Born—At the San Antonio Community hospital, Tuesday, Jan. 15, to the wife of Dr. C. L. Andrews, a son.

CLASSIFIED ADVERTISING

FOR SALE

FOR SALE—Modern Six-Room House, with porches; garage; cheap; East 9th; close in. Phone 8725-J-3. 55t3x

FOR SALE—Restaurant at snow line in Ice House Canyon; fully equipped; 5-room living quarters. For quick sale, $1,100. Phone 8725-J-3. 55t3x

FOR SALE—400 W. L. Laying Hens, 10 months old; leaving town. 606 W. Seventh St., Ontario. 54t2x

FOR SALE—Eight-room House with bath, screen porch, large lot, 456 East Ninth. Phone 15-M or address 456 E. Ninth. 54tf

FOR SALE—Fence for permanent, profitable, property protection. Free estimates. Crown Fence Co., 890 S. Broadway, Pasadena, Terrace 9965. 52tf

FOR SALE—Roll-top Desk. Phone Upland 511. 52tf

UPLAND DRESSED BEEF COMPANY

Will buy Cows, Calves, Hogs at Market Price. Give us a ring and we will call. Henry Weineberg. Phone 461. 38tf

Poultry and Rabbit

Supplies; Coal, Wood and Coke; standard grades of Feed and Grain. Phone orders given prompt attention. Phone 240. W. S. Coffin Transfer and Feed Store, 205 East A Street, Upland 31tf

BABY CHIX—Place your order now for spring delivery. Harrington Hatchery, 828 East A St., Ontario. 47tf

FOR SALE—Eucalyptus wood for stove, fireplace. Phone 6922 Chino. 30J1x

FOR SALE — Valencia Orange Land, with abundance of water. 30 acres, 2½ miles from Santa Ana; a real bargain; by owner. Terms to suit. Address Box 324, R. F. D. 4. Phone 8711-J-2, Santa Ana. 53t10x

FOR SALE OR RENT—House and Lot, all improvements. 355 Campus Ave. Hiram Baragar. 53t2x

BUCKEYE BROODER STOVES
All Kinds on Hand, Gas Regulators
W. L. BABY CHICKS

From our own stock; high egg production; remarkable vitality; $130 per 1,000.

COX'S HATCHERY
1047 East D, Ontario.
Phone Ontario 1289
54tf

FOR RENT

FOR RENT—Five-room Furnished House; garage. Phone 632-R. 54tf

FOR RENT—Small, new, unfurnished House; double garage; close in. Call Upland 335-J or Upland 164. L43tf

MISCELLANEOUS

PARTY LOSING Sack of Flour in Upland may have same by calling 264-W and paying for adv. 55t1

MRS. CLAIR KIRK has resumed lessons in Public Speaking, Elocution and Expression. Phone Upland 702-W. 55tf

FOR DRY CLEANING SERVICE that satisfies, Phone 152, Upland Dry Cleaners, 228 Second Ave. 52t4

GRADUATE NURSE wishes to care for one or two babies during the day while mothers work. One dollar a day each child. Mrs. Grace E. Dresler. 53t2x

WE ARE Licensed Mattress Makers, Upholsterers. ANYTHING DONE IN MATTRESS WORK. The highest and the cheapest in upholstery. Call for estimates. J. S. McCluney, 303 S. Euclid Ave., Ontario. Phone 553. 12tf

CAMPBELL'S TAXI — 108 No. Euclid Ave., Ontario. Phone 1499. 28tf

FOR FUR WORK — See Mrs Sampson, 268 First Ave. Phone 268-W, Upland. 27tf

EXCHANGE WITH OWNER—6-room Claremont house, some cash, for orange grove with house. 260 W. 12th, Claremont, 4402. 51t4x

FOR SALE—Income Property by owner. For particulars phone 162. 51tf

LOST

LOST—Tiny Gold Swiss Wrist Watch; Upland or Ontario. Call at 457 Third avenue, or telephone 725-W and receive reward. 55t2x

WANTED

WANTED—School boy going to Upland junior high school, wants work after school. Maximo Cutin, Alta Loma, phone 691, Alta Loma. 55t2x

WANTED TO BUY—A Setting Hen. Phone 212-W. 55tf

WANTED—Tunnel Work or developing water work. Guaranteed. A. M. Cantrell 2113 Laurel Ave., Upland. 54t2x

WANTED—Washing and Ironing and Plain Sewing. Call 412-M after 5 p. m. 54t3x

WANTED—Good tenant for small Unfurnished House, 1 mile east of Upland, Foothill Blvd.; space for chickens; low rental. Phone 283-W. 54t2x

WANTED—If you want the most money for your poultry call Upland 694. We buy flocks, big or small. H34tf

WANTED — Window and Home Cleaning. Will be here every Saturday. I. C. Peterson, Phone 5291, Claremont. 180 Ninth St., Claremont. 48t12x

WANTED—Subscriptions for all magazines. Mrs. Amy Frost, 709 Third avenue, Upland. Phone Upland 411-R. 31tf

NOTICE OF ANNUAL MEETING

Office of The Upland Foothill Water Company

TO THE STOCKHOLDERS OF THE UPLAND FOOTHILL WATER COMPANY:

Please take notice that the regular annual meeting of the Stockholders of the Upland Foothill Water Company will be held at the Office of the Company in The First National Bank Building in the City of Upland, County of San Bernardino, State of California, on Monday, January 21st, 1929, at the hour of 9 o'clock a. m., for the purpose of electing Directors of said Corporation for the ensuing year and for the transaction of such other business as may come before the meeting.

H. S. WILSON,
Secretary of Upland Foothill Water Company.
Dated December 24th, 1928. 48t8

CANYON RIDGE WATER CORPORATION

ANNUAL MEETING

The Annual Meeting of the Stockholders of the Canyon Ridge Water Corporation will be held at the office of the Company, Upland, California, in the Directors' room of the Bank of America of California, 196 Second Avenue, on the 5th day of February, 1929, at 10:00 o'clock a. m., for the purpose of electing directors and for the transacting of such other business as may properly come before the meeting.

Upland, January 11, 1929.

STELLA BREFFLE,
53t4 Secretary.

ASSESSMENT NO. 97

Mountain View Water Company, Location of Principal Place of Business, Upland, San Bernardino County, California.

NOTICE is hereby given, that at a meeting of the Board of Directors, held on the 12th day of January, 1929, an assessment of $5.00 per share was levied upon each and every share of subscribed capital stock of the corporation, payable immediately to the Secretary and Treasurer of the corporation, at the office of the corporation at Upland Lemon Growers' Association, Upland, San Bernardino County, California. Any stock upon which this assessment shall remain unpaid on the 11th day of February, 1929, will be delinquent and advertised for sale at public auction, and unless payment is made before will be sold on Tuesday, the 12th day of March, 1929, at 10:00 a. m., to pay the delinquent assessment, together with the costs of advertising and expenses of sale.

DAVID BRADFIELD,
55t4 Secretary.

NOTICE OF FINAL HEARING

In the Matter of Road District Improvement No. 45

NOTICE IS HEREBY GIVEN that a final hearing of the above named matter will be had at the hour of 11 o'clock a. m., on Monday, the 28th day of January, 1929, at the chambers of the Board of Supervisors of the County of San Bernardino, State of California, for the purpose of determining whether the work done under the contract made with Griffith Company, a corporation, under Resolution of Intention No. 45, in Road District Improvement No. 45 of the County of San Bernardino, shall be accepted as being performed according to the contract, and for determining the aggregate amount for which bonds shall issue representing the cost of such work, inclusive of the incidental costs and expenses of the work and the proceedings, of which a statement has been filed with the clerk of said Board of Supervisors of the County of San Bernardino, to which statement the attention of all persons interested is hereby directed.

C. E. GRIER,
Chairman of the Board of Supervisors of the County of San Bernardino.

Attest:
HARRY L. ALLISON,
Clerk of the Board of Supervisors.
By F. J. ATKINSON,
Deputy Clerk. 55-56

NOTICE OF ASSESSMENT

Etiwanda Water Company, Principal Place of Business, Etiwanda, San Bernardino County, California.

Notice is hereby given that at a meeting of the Directors of this Company, held on Jan. 15, 1929, an assessment, No. 95, of $4.00 per share was levied upon the capital stock of the corporation, payable at once to the Secretary of the Company, at his residence in Etiwanda, California.

Any stock upon which this assessment shall remain unpaid on the 1st day of March, 1929, will be delinquent, and will be advertised for sale at public auction and unless payment is made before, will be sold on the 1st day of April, 1929, to pay the delinquent assessment, together with costs of advertising and expenses of sale.

T. DONNELLY, Secretary.

By order of the Board of Directors.

January 15, 1929, Etiwanda, Cal. 55t4

COLONIAL THEATER
UPLAND, CAL.

Phone Upland 166
DIRECTION JACK ANDERSON'S INDEPENDENT THEATRES
SHOWS: 7 and 8:45—10c, 30c; Loges 40c

Tonight and Saturday—Tomorrow Matinee at 2:30—Ken Maynard in "The Canyon of Adventure." No. 8, "Blake of Scotland Yard."

Sunday and Monday—Sunday Matinee 2:30—"The Grip of the Yukon," with Neil Hamilton—Francis X. Bushman. Opening episode "The Scarlet Arrow."

Tuesday and Wednesday—Conrad Veidt—Mary Philbin, "The Man Who Laughs."

Thursday and Friday—Rudolph Valentino in "The Eagle."

ROGERS CASH GROCERY

204 2nd Ave. Phone 96

Free Citrus HOUSEHOLD SOAP Citrus Soap Company Free

Citrus Soap Sale

2 Large Citrus Granulated Soap 5 BARS CITRUS SOAP FREE 80c

2 LARGE CITRUS POWDER 5 Bars Citrus Soap Free 60c

10 BARS CITRUS SOAP 33c

1 LB CAN 50c S and W COFFEE 2 LB CAN 98c

MILK (DARIGOLD) Tall Cans 9c

Get Good Job Printing at The Upland News

OUR PHONE NUMBERS ARE 601 AND 602!
CALL US EVERY MORNING
FREE DELIVERY!

Have you tried our Milk Bran Bread? It's fine—10 cents per loaf.

3 Square Cans Del Monte Large White ASPARAGUS TIPS for only 98c

25-lb. sack of FANCY IDAHO POTATOES 68c

6 bars Palm Olive Toilet Soap 45c

2 lbs. White Onion Sets 25c

1 lb. can Calumet Baking Powder 28c
2 lbs. Chocolate Drops 35c
2 pkgs. None Such Mincemeat 28c
1 pkg. Quick Naptha Soap Chips 25c

Johnson's Grocery

Free Delivery

Phone 602 281 Second Ave.

Change of Ownership

T. T. LACKEY HAS PURCHASED NELSON'S BAKERY

And Will Make a Full Line of First Class BAKERY GOODS

Specializing in Pastries Decorating

Lackey's Bakery

271 Second Avenue

YOUR NEWSPAPER —AND YOU

—Your Home-town Newspaper attempts to support every worthwhile enterprise. It maintains its columns for community upbuilding. Friendly, impartial presentation of all the news that's fit to print, is its aim.

—Do you support your Newspaper? There are several ways in which you can help maintain The Upland News. Aid its staff in every possible way to get the news.

—Get your Job Work and Printing Needs from The Upland News.

—Patronize News advertisers.